

New Year Greetings

QUOTE

"Speech is silver,
silence is golden."
—German Proverb

The Chelsea Standard

25¢
per copy

ONE HUNDRED-SIXTEENTH YEAR—No. 31

CHELSEA, MICHIGAN, WEDNESDAY, DECEMBER 31, 1986

22 Pages This Week

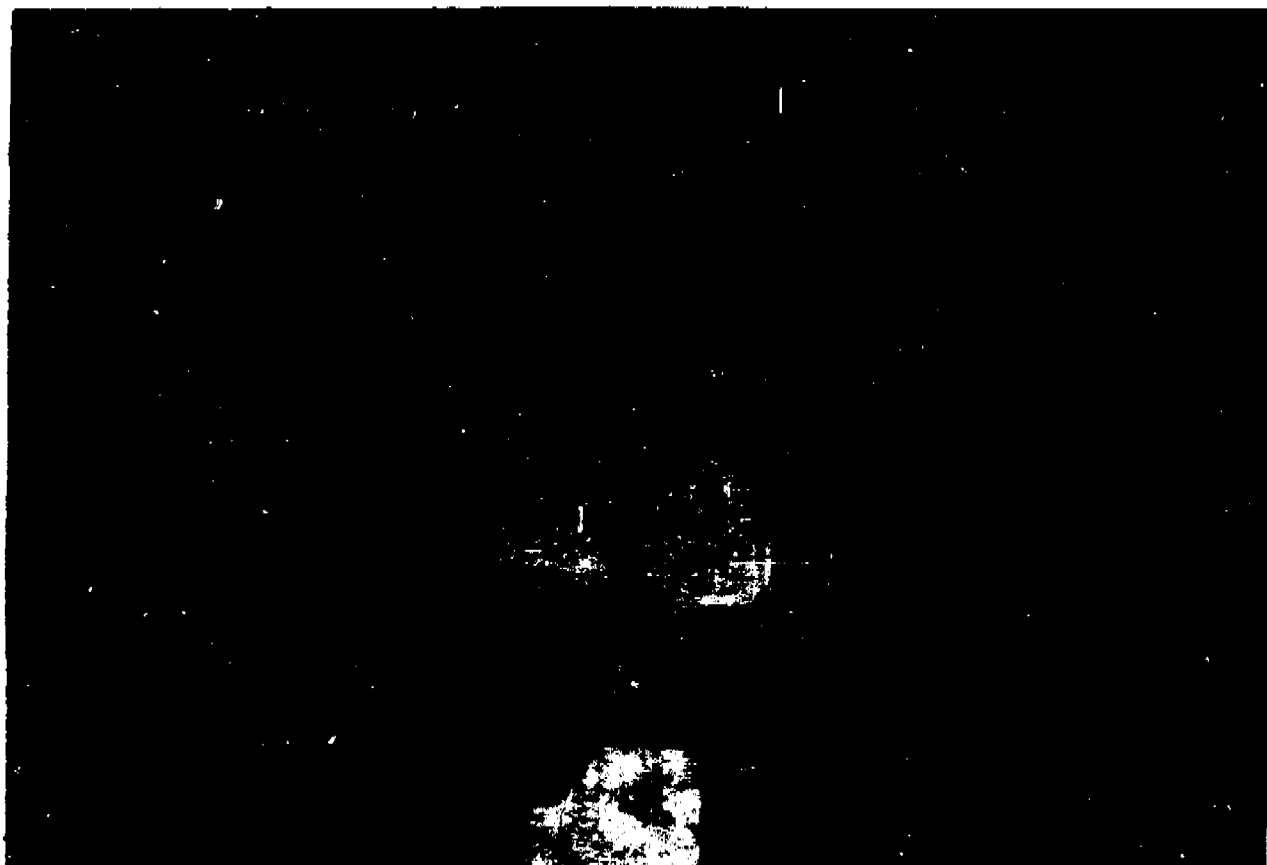

CHELSEA DEPOT is officially recognized as a Michigan Historic Site by the Michigan Historical Commission. Displaying the certificate are Marjorie Stephens, left, secretary of the Chelsea Depot Association and Kathleen Chapman, president of the Chelsea Area Historical Society.



THE HISTORIC CHLSEA DEPOT has been added to the State Register of Historic Places. The depot was built in 1901 and has recently been the subject of a large restoration project. Because it is now on the state register

as Michigan Historic Site No. 1356, the Depot Association can apply for an official bronze informational marker, similar to the one dedicated this summer for the Welfare Building, now home of The Chelsea Standard.

Chelsea Depot Added To State Historic List

The Chelsea Depot of the Michigan Central Railroad, built in 1901 and is now listed in the State Register of Historic Places.

News of the honor was announced in a letter addressed to Will Connelly, founder president of the Chelsea Depot Association by Martha H. Bigelow, director of the Michigan Bureau of History. She is also executive secretary of the Michigan Historical Commission. A certificate designating the depot is signed by John B. Swainson, president of the Michigan Historical Commission and by Richard H. Anstett, secretary of state.

Standing directly across the railroad tracks from the depot is the Glazier Welfare Building, now occupied by The Chelsea Standard, which is the first historic building in town to be officially recognized with a site marker. The impressive bronze marker was presented in ceremonies Saturday, Aug. 2 of this year.

The depot is enabled to display an

official marker as Michigan Historic Site No. 1356 and is also qualified to apply for an informational marker similar to the one at the front of the Welfare Building.

An application to have the Chelsea Depot listed in the National Register of Historic Places is also under consideration for review. This is the Na-

tion's official list of cultural resources worthy of preservation. It is maintained by the National Park Service in the U.S. Department of the Interior. Federal recognition of a historic place in Michigan is subject to prior approval of our state Bureau of History. According to Connelly such recognition is assured.

Six Prisoners Escape Cassidy Lake Last Week

Six men walked away from Cassidy Lake Technical School last week, three on Christmas eve and the other three on Christmas day, according to Chelsea police.

The three who were reported missing at 9:32 p.m. on Wednesday, Dec. 24 were Leon Edward Smith, 19, of Detroit; Charles Andrew Dorchy, 18, of Detroit; and Marcus Elton Gray, 19, of Ferndale.

Walkaways on Thursday, Dec. 25

were Kenneth Wayne Massingill, 18, of Macomb county; David Michael Warden, 17, of Muskegon; and Gregory James Clark, 18, of Owosso. They were reported missing at 5:50 p.m.

According to Cassidy Lake officials, Massingill and Warden were apprehended in Fulton county, Ohio. Massingill was serving two to 15 years for armed robbery and two to 15 years for armed robbery. Warden was serving one to five years for receiving stolen property.

The other four men were still at large as of press time.

Smith, described as black, 5' 11", 192 pounds, with a goatee, was serving 18 months to 20 years for armed robbery and felony gun charges, police said.

Dorchy, described as black, 5' 11", 150 pounds, was serving three to 20 years for armed robbery.

Gray, described as black, 6' 11", 190 pounds, with a small mustache, was serving time on drug charges.

Clark, described as white, 5' 5", 135 pounds, with brown hair and blue eyes, was serving one to three years for car theft and one to two years for illegal use of an automobile.

Start on Wastewater Treatment Plant Seen As Year's Top Project

One of the biggest public projects in the history of the Village of Chelsea will get underway in 1987 when construction begins on the \$4.7 million wastewater treatment plant on land adjacent to the current plant, across McKinley Rd. from North Elementary school.

Chelsea was ordered by the Michigan Department of Natural Resources to make improvements in the current method of wastewater treatment. The plant is often running at 100 percent capacity and raw sewage has occasionally been released into Letts Creek.

In March, Chelsea voters approved a bond issue not to exceed \$2 million to cover the village's share of the project. The rest will be covered by a 55 percent grant from the U.S. Environmental Protection Agency. That grant program, according to Village Manager Fritz Weber, is scheduled to be completely eliminated in July of 1988.

Not a lot has been published about the project since the March referendum. This is an attempt to provide the latest information.

Chelsea's wastewater treatment plant project is about two months behind schedule, according to Weber, but no major delays are anticipated.

Plans drawn up by the Toledo engineering firm of Finkbeiner, Pettis and Street have been sent to Michigan's Department of Natural Resources for a technical review, as well as the Corps of Engineers, for a "feasibility" review.

Weber said last week that Finkbeiner, Pettis and Street have received the DNR's comments but have not as yet passed them on to the village administration.

The village has also applied for its first payment from the EPA grant, a request for \$50,000, but Weber said he has not received a reply. Weber said he plans to inquire personally about the payment after Jan. 1.

Once the plans are completely approved, the village will advertise for bids, probably around April 1, Weber said. He indicated that the bids would probably be opened around July 1 and that construction would start in August or September.

Weber said that if there are further delays in the project, the bidding process might be the cause. If bids come in substantially over estimates, costs might have to be made and there could be a lot of haggling with the DNR and the EPA.

"The downside to a good economy is that everyone's busy," said Assistant Village Manager Lee Palmer.

"That could make a difference in the construction numbers."

After the bidding process is complete, the sale of bonds will take place in New York.

Total cost of the project for Chelsea residents is dependent on a number of factors—among them, prevailing interest rates, how the bonds will be rated by New York rating houses, and the State Equalized Value of village land.

On all counts, Weber said, there is reason to be optimistic.

"I think we should get a pretty decent rating," Weber said.

"Our taxes are low in that the millage rates are not excessive, and we're practically debt-free. Also our SEV is high."

The higher the rating, the lower the risk of default. That translates to lower interest to the investor.

Weber also said that the amount of additional tax needed to pay off the project is likely to be substantially less than initial projections.

Weber said that initial projections by Miller, Canfield, Padlock & Stone, the village's bond counsel, based on an interest rate of 12 percent, indicated that property taxes would have to rise by five mills. However, if current interest rates prevail when

(Continued on page three)

District Students Shine On Skills Assessment Test

Chelsea School District once again scored well in Michigan Educational Assessment Tests taken annually by fourth, seventh and 10th graders, according to a report by Sue Carter, district testing co-ordinator and Chelsea High school counselor.

The tests evaluate the most basic skills a student should have at each grade level.

In the report to be distributed to the board of education for their January meeting, Carter said the district is above the state's goal in both the mathematics and reading sections at all three grades.

However, she also noted several drop-offs in scores, although she said the scores are still well above 1980 levels, the first year the tests were substantially revised.

Also, for the first time a science section was given. The 17-page report said that Chelsea students generally did as well or better than surrounding school districts.

The science tests, which she said were mandated this year but "appear to be voluntary for 1987-88," were also the victim of a grading error by the

state, which caused a delay in the reporting of correct scores.

The report breaks down achievement levels at all four schools and compares those levels to 1980, 1984 and 1985 scores.

The report lists four over-all categories of achievement in math, reading and science at each school, with a "4" being the highest level of achievement and a "1" the lowest. A 4 represents a score of 75-100 percent, a 3 is 50-75 percent, a 2 is 25-50 percent.

The state goal, the report says, is for 75 percent of students to be rated in the 4 level.

The report also compares how 10th graders and seventh graders who attended North school did compared to children to attended South school or other school districts.

NORTH ELEMENTARY SCHOOL.

At North school, 89.7 percent, or 78 of 78 students taking the math test scored at the 4 level. That's a jump of 6.1 percent over 1985 and is 7.5 percent higher than 1980. Six students were in the 3 level and two in the 2 level.

Children at North school scored best

on fractions (97 percent) and worst on whole numbers (88 percent).

On the reading tests, 88.5 percent, or 69 students, scored at the 4 level, six students were in the 3 level, two in the 2 level and one in the lowest level. Last year, 95.9 percent scored at the 4 level. In 1980, 88.8 percent scored at the 4 level.

In reading, children scored best in literal comprehension (94 percent) and worst in critical reading skills and related study skills (88 percent).

In science, 71.8 percent scored at the 4 level, while scores at surrounding districts averaged 50 percent, Carter said. Nine percent scored in the lowest two categories.

SOUTH ELEMENTARY SCHOOL.

At South Elementary school, 81 percent, or 61 of 67 students who took the tests, scored at the 4 level. That's an increase of 5.7 percent over last year and 5.9 percent over 1980 scores. Five students, or 7.5 percent, scored at the 3 level, and one student was in the lowest category.

(Continued on page eight)



THIS ROAD IS MOST DEFINITELY CLOSED. This sign has been sitting at the end of Trinkle Rd. on Freer Rd. of the Trinkle Rd. flooding problem earlier this year, for a couple of weeks warning people not to drive into the

Three Village Trustees Will Seek Re-Election

All three village trustees who are up for re-election in March say they plan to run again.

Stephanie Kanten, Herman Radloff and Richard Steele say they will seek another two-year term.

Other village positions up for grabs include clerk, held for a number of years by Evelyn Rosentreter, and assessor, currently vacant.

There will be no election for village president this year, as Jerry Satterthwaite was returned to office last March. Phil Boham and Gary Bentley

were elected to first terms on the village council and Joe Merkel was re-elected. Katie Chapman was elected treasurer.

The McKune Memorial Library Board will also be filling two spots, one held by Mrs. Fritz Belser and the other by Susan Walters.

Anyone who wants to run for any of the positions should pick up a petition from Rosentreter. It has to be signed by no more than 50 village voters and returned to Rosentreter by Monday, Feb. 2, five weeks before the election.

Established 1871 Telephone (313) 475-1371

The Chelsea Standard

Walter P. and Helen May Leonard, Publishers
USPS No. 101-720

Published every Wednesday at 300 N. Main Street, Chelsea, Mich. 48118, and second class postage paid at Chelsea, Mich., under the Act of March 3, 1879. Postmaster: Send address changes to The Chelsea Standard, 300 N. Main St., Chelsea, Mich. 48118.

In Michigan	Outside Michigan
One year in advance \$10.00	One year in advance \$12.50
Six months \$6.50	Six months \$8.00
Single copies mailed \$.50	Single copies mailed \$.75

Subscription Rates (Payable in Advance)

MEMBER
NATIONAL NEWSPAPER
Association Founded 1865National Advertising
Representative
MICHIGAN NEWSPAPERS, INC.
222 N. Washington Ave.
Lansing, Mich. 48206

4 Years Ago . . .

Thursday, Dec. 28, 1982—

"It's like having a friend in the house." That was the reaction of Mrs. F. W. Merkel, 320 S. Main St., when the new Lifeline telephone equipment was installed in her home last week. Installation of the equipment in homes of several Chelsea senior citizens was made possible by an \$8,000 grant from the Civic Foundation of Chelsea.

Frank J. Kornel, a 1978 graduate of CHS, is the newest recruit on the village police department.

Jiffy Market at Sibley and Werker Rds. was broken into early last Sunday morning. It was the fifth burglary at the store during the last 14 months. Owner Gene Shoemaker is convinced that Jiffy Market is being hit repeatedly by the same group of criminals.

Employees at Chelsea State Bank got an unexpected Christmas carol from members of CHS's band. Band members gave 12 carols from Dec. 13-21 and will use proceeds from the carol sales for their spring band trip to the Chicago area, said Jeff Haist, student carol-giver.

14 Years Ago . . .

Thursday, Dec. 28, 1972—

Random quotes from Babson's Reports:

"1972 turned out to be a year of almost unbroken economic and business progress.

By the time this Annual Forecast is published, there could already be a cease-fire agreement for the Vietnam war.

The step-up in grain exports this past year has stiffened agricultural commodity prices materially, and 1972 is winding up as one of the best years in history for the nation's farmers.

With little chance for much reduction in food prices (in 1973) and with consumption per capita still climbing, a fair portion of the increase in personal incomes will go for food and beverages. Consumers will also spend more for eating away from home."

"Tee Off on Birth Defects" is the slogan of the 1973 March of Dimes campaign. Chelsea ladies helping are Mrs. Charles Bongo, Mrs. Ray (Elmore) Canine, Mrs. Arthur (Ann)

Steinway, and Mrs. Ray (Pat) Turner.

A traditional Christmas night in Chelsea is a manger scene with a glass front, now on the grounds of St. Mary Catholic church. The creche was purchased several years ago by the Altar Society of the church. It was displayed for many years on the lawn of McKune Memorial Library.

CHS senior Jeff Daniels is back in basketball action after being sidelined for football season with a recurring injury. Jeff was interviewed as "Cager of the Week."

24 Years Ago . . .

Thursday, Dec. 27, 1962—

Brownies of Troop 686, decorated a Christmas tree inside McKune Memorial Library. Decorations were in the form of colored birds which the girls had made at recent meetings.

Area bird feeding stations have been well patronized the past two weeks since heavy snow has covered the ground. Cardinals, bluejays, juncos, nuthatches, sparrows, mourning doves, a lone fox sparrow, as well as about 20 quail have been feeding at Mrs. A. W. Wilkinson's home on Old US-12 and Mrs. J. V. Burg's home on Wilkinson St.

Chelsea's fourth annual holiday basketball tournament will get underway Thursday and will feature 24 games before the shooting stops and the gym is again darkened following Saturday evening's championship contest. Winners in previous years have been Saline, Chelsea Bulldogs and Jackson St. Mary's, who will all compete this year.

Ann Arbor—The Star of Bethlehem still remains an astronomical mystery. It is often suggested that an unusual configuration of the bright planets Venus, Jupiter and Saturn may have given the appearance of an extraordinarily bright star, and could have easily been the sign," says U. of M. astronomer Professor Hazel Losh.

34 Years Ago . . .

Thursday, Jan. 1, 1952—

The former Bowser plant on Old US-12, closed since 1947, will house Chelsea's newest industry, Turner Electric. Elmer Ayer of Chicago will be in charge of the plant. Since 1947 the building has been used each fall to house Chelsea Community Fair exhibits.

Random quotes from Roger W. Babson report:

"My forecasts for 1953 are made on the assumption that World War III will not strike during the year. However, I want to make it clear that 'all bets are off' the day Stalin dies or retires.

The H-bomb gives us another lease (Continued on page six)



MICHIGAN MIRROR

By Warren M. Hoyt, Secretary, Michigan Press Association

Belt Law Credited With Trend To Lowest Fatal Rate Ever

Michigan's traffic fatality rate relative to miles driven will be the lowest in recorded history if present trends continue, State Police officials said while crediting the seat belt law for the improvement.

Traffic Services Division Director Jim Downer called this year's figures, in which the number of persons killed in traffic accidents is substantially the same as in 1965, a "dramatic improvement" because the number of miles driven is up about 3.2 percent.

If trends continue through December, he said the fatality rate will be under two persons killed per 100 million miles driven for the first time ever, and he said it could be considerably under that mark.

In 1965, the rate was 2.1 fatalities per 100 million miles, down substantially from five in 1960 and compares to the all-time high of 17 in 1955.

The provisional statistics of traffic fatalities released by the State Police indicate a 1.1 percent decrease through Dec. 15, compared to the similar 1965 period: 1,468 compared to 1,492.

In November alone, fatalities decreased 15.8 percent compared to the year earlier, police said. Meanwhile, Downer said the number of accidents continues to increase, going up 15 percent in 1986 over 1985, the most recent statistics which are available.

Downer said while the 1986 seat belt law is the only traffic safety change over the past 18 months to explain the improved fatality rate, there is still room for improvement: through November, provisional statistics indicate 73.2 percent of persons killed were not wearing available belts.

He said police estimate that 50 percent of persons killed in accidents could be saved if they wore belts.

Traffic studies of observed usage indicate about 45 percent of Michigan drivers now use seat belts, after initially jumping to a rate of about 60 percent when the law was first implemented. Prior to the law, however, only about 15 percent wore belts.

Downer also said alcohol-related fatalities are not decreasing as much as might be expected given dramatic increases in drunken driving arrests, stricter laws and greater over-all emphasis combating the problem.

Alcohol-related fatal accidents were 45.7 percent of the total in 1985, the first time since 1973 that percentage was less than 50 percent, while arrests were 72,533 compared to less than 20,000 just a few years earlier.

Downer said arrests are running about the same this year.

Higher Education Enrollments

Approaching Record High Enrollments in Michigan's 160 colleges and universities reached 519,968 in the fall of 1986, nearing the state's record high of 526,786 set in 1980, the State Board of Education reported.

The report said the enrollment increase of 13,182 students makes 1986 the second highest year for total higher education enrollments in the state's history.

The largest percentage increase of 9.1 percent was recorded by Grand Valley State College, followed by the University of Michigan-Dearborn, with 7.9 percent increase.

The largest increase in number of students was set by Michigan State University with 1,342, followed by Eastern Michigan University with 1,183.

Over-all, enrollments increased in Michigan's 15 public four-year colleges and universities by 3.3 percent with two colleges reporting declines. Lake Superior State College lost 1.0

Uncle Lew from Lima Says:

DEAR MISTER EDITOR:

All the fellers that gather regular at the country store are readers more than lookers. They undertake the news instead of set back and undergo it. The fellers see television as limiting their view of the world. It invites em to think what they see is all there is, when actual they're looking through a tiny nothole in a fence around a mighty bag ball park. Like Clem Webster said a few weeks back, TV is best in sports and space and since we're temporary out of space and baseball is the only sport he is temporary out of television.

We come along before TV and our habits were set. The few of us that had radios back then would hear someone and then go to the papers to check it out. That has stuck with us, and it is a big help in this day of Government according to television. Clem was saying Saturday night that we now are seeing what happens when "photo opportunities" takes the place of policies. We have come to the place where high ups in Washington don't know what they do or say until they watch themselves on the evening news and then hear the feller back in the studio tell em what they meant. The tail is wagging the dog for sure, Clem said, when we got a President that thinks he's got the lead part in a soap opera. Reagan figners all he's got to do to fix whatever breaks is go on TV and say it's fixed, was Clem's words.

The fellers were general agreed with Clem, but Ed Doolittle said the President and other politicians do nothing more than use the best tool they can find for their job of bringing folks around to their way of thinking. Ed was of a mind that folks that grew up with TV link their lives to it, and anybody that don't think so ought to watch kids with their Saturday morning cartoons and the teenagers with their music videos. We have got the first generation of adults that don't know life without TV, Ed said, and it ain't the fault of politicians that they can't tell what's real from what's television.

Clem Webster said his concern is that newspapers and news magazines are fighting fire with fire. They are doing everything they can to draw folks away from the TV by showing more and telling less. For instance, Clem said, he had saw where a insurance company spent \$3 million on one pop-up ad in the middle of Times. You open the book and a city appears before your very eyes in living color complete with skyline. We got scratch-and-sniff perfume ads that go TV one better. Clem went on, and he had read where IBM has a magazine ad in France that when you open the page it plays music and lights flash on a computer the company is selling.

Practical speaking, Zeke Grubb declared, it's good that we got reading and looking as long as we keep our balance. Zeke said the written word allus will be the final word, no matter how it's writ. Newspapers words today come out of computers and electronics just like TV pictures and radio sounds. But Zeke said he was full agreed with the company manager that said when he wanted to give somebody credit he put it in writing, but when he wanted to give somebody blame he did it on the telephone. One is forever and the other is forgot, Zeke said, and this is why our newspapers and our mailboxes are loaded with ads, circulars and catalogs, especial this time of year, and this is why the pitchman on TV keeps saying "check your newspaper for details."

Yours truly,
Uncle Lew

MICHAEL W. BUSH

C.P.A., P.C.
CERTIFIED PUBLIC ACCOUNTANT
3064 Main St. Dexter
Ph. 426-4556Computerized Bookkeeping,
Tax & Consulting Services,
Personal Business, Farm,
CorporateReady Friday 9:00-5:00
1-800-4-Accountants

Man Caught Shoplifting at Polly's Market

Charges are being sought against a 44-year-old Chelsea man in connection with a shoplifting incident at Polly's Market on Saturday, Dec. 27.

According to Chelsea police, a female witness saw the man put a bottle of whiskey down his pants. She notified the store's management.

After the man exited the store, police confronted him with the whiskey, a package of sausage, and film valued at \$18.60, police said.

According to police, the man said he just wanted "to see what would happen," if he walked out of the store with the merchandise.

Snowmobiling is permitted Jan. 2 through March 31 in West Michigan's state game areas in Allegan county. On state forest lands, off-trail snowmobiling is allowed, but it is prohibited or restricted in national forests.

Standard Classified Ads
get quick results!

Hey! This is a great sounding gift idea!

Hey! This is a sounding great gift idea!

Keynote Music

A GIFT OF MUSIC

For _____

This certificate entitles you to purchase merchandise at the amount of _____

Amount of Certificate (Please Print) _____

Purchased By _____

Date _____

Issued By _____ Store Name _____

- Flute/Piccolo
- Voice
- Violin/Viola
- Horn
- Clarinet
- Guitar
- Cello
- Trombone
- Cornet/Trumpet
- Piano
- Saxophone
- Baritone

Keynote
Music526 N. Main, Chelsea
475-3611

When all is said and done, it's good friends like you who make our business a success. Thanks and Happy New Year. Our customers are the best!

Barbara's Needlearts

Marcy • Terri • Ellie • Barbara

PALMER
LEASE-ABILITY
PUTS
PEOPLE
YOU KNOW
IN THE
DRIVER'S
SEAT

7T105

1987 RANGER PICK-UP

FULL FACTORY EQUIPMENT

\$141.04 MONTHLY

Closed and non-maintenance lease. 48 mo. lease. Total of payments \$6,769.92. \$150.00 security deposit plus 1st month payment on delivery, plus tax, lic. & title fee in advance. Lessee has no obligation to purchase car at lease end but may arrange to purchase car at a negotiated price with the dealer. Total mileage allowed, 72,000 miles. Mileage penalty over 72,000 .06 per mile. Lessee is responsible for excess wear and tear.

PALMER FALS
FORD — MERCURY

OPEN: MON. AND THURS. 8:30 A.M. 'TIL 9:00 P.M., TUE., WED., AND FRI. 8:30 A.M. 'TIL 6:00 P.M., SAT. 'TIL 1 p.m.

SERVICE OPEN SATURDAYS TOO!

In Washtenaw County since April 15th, 1912

CHELSEA 475-1301

REFLECTIONS
on a year
gone by

This has been a difficult year for some... a merciful year for others. We ask you to join us in expressing our sympathies to the families we have served during the past twelve months. May the coming year be a blessed one for you and your family.

Staffan-Mitchell
FUNERAL HOME

Serving Chelsea Since 1853

124 Park St., Chelsea

Ph. 475-1444

Come in and Enter Our
CONTEST

Win a great prize by guessing the number of Xmas lights used in our decorations. You may enter anytime through New Year's Eve.

Winner will be notified Jan. 1, 1987.

CHRISTMAS GIFT CERTIFICATES AVAILABLE
FOR YOUR FRIENDS OR LOVED ONES

CATERING • Weddings • Graduations • Business Meetings

WOLVERINE
FOOD & SPIRITS

W. Old US-12 & M-52
Chelsea 475-9014

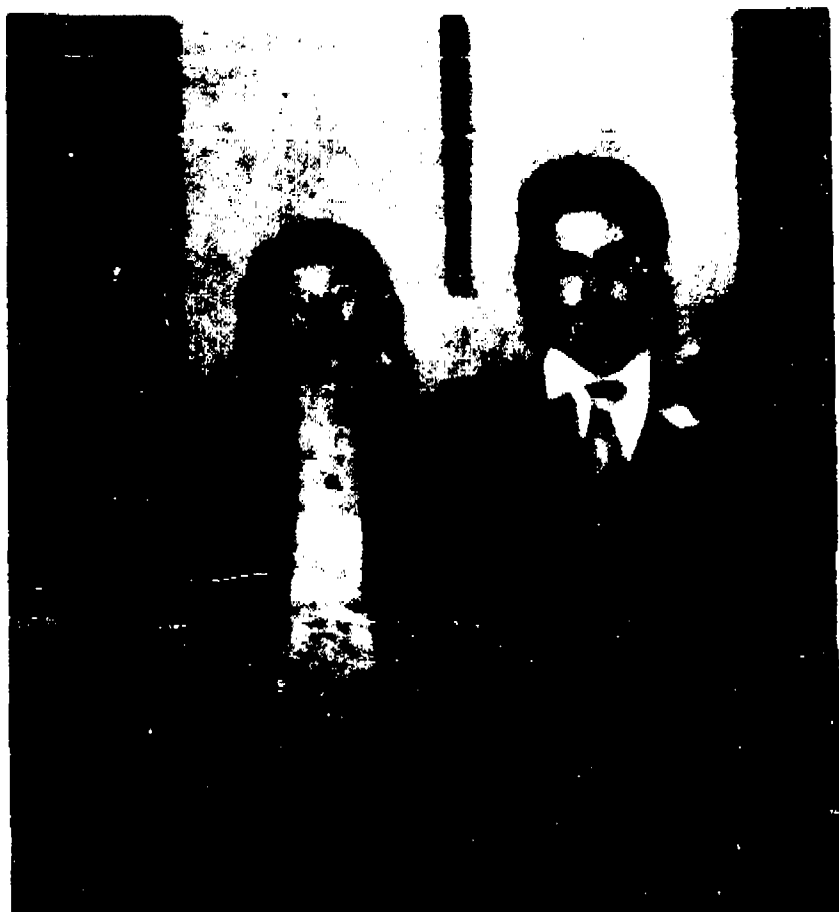

Mr. and Mrs. Kevin Keith Bradbury

Judith Grosshans, Kevin Bradbury Exchange Vows in Dexter Church

Judith A. Grosshans, daughter of Carl J. and Letitia A. Wheeler of Ypsilanti, and Kevin Keith Bradbury, son of Keith and Kathryn Bradbury of 10865 Easton Rd., Dexter, were married Dec. 29 at 6 p.m. at the United Methodist church in Dexter. The Rev.

Workshop Set on Women's Unhappy Relationships

Catholic Social Services and Dexter United Methodist church will sponsor a five-week workshop entitled "Women Who Love Too Much," based on the book by Robin Norwood.

The workshop will provide an opportunity to explore more fully the compelling addiction that keeps women hooked into unsatisfactory and painful relationships.

The workshop will be held at the Dexter United Methodist church Meeting House, 8040 4th St., on Monday nights beginning Jan. 12. Cost is \$15.

To register or for more information call Jeanne Allen 484-1280 (days) or 426-3387 (evenings).

CAROL'S CUTS

40 CHESTNUT

Monday, Wednesday and Friday
475-7094

By Appointment Only
9:00 a.m. - 3:00 p.m.

Jack Harnish officiated with 30 guests in attendance.

Matron of honor was Laura Kennedy of Dexter. Best man was Jim Kennedy of Dexter. The couple's two children, Jeremy Bradbury and Daniel Grosshans, both age nine, also took part in the ceremony.

After the wedding, a small dinner was held at the home of the bride's parents in Ypsilanti.

The couple are now residing at 538 Lynne St., Ypsilanti.

The bride is employed by the Superior Township Fire Department. The bridegroom works for the Washtenaw County Road Commission and is also a member of the Dexter Area Fire Department.

Expectant Parent Class Series Will Start Jan. 7

Expectant Parent classes will be held at the Chelsea Pediatric Center beginning Wednesday, Jan. 7.

Dr. Mary Westhoff and her staff will present information about the newborn and the family to parents in or beyond the sixth month of pregnancy.

Topics to be covered include: Preparing for the new baby; Breast and bottle; Immunizations; Car seats; Health and sick care; Signs and symptoms of illness; Infant care; Changes in the family; Introduction to the practice of pediatrics.

Classes will be held from 7 to 9 p.m. at the Chelsea Pediatric Center. There is no charge for the classes and registration would be appreciated. To register, please call 475-9175.

SENIOR TIDBITS

Weeks of Dec. 31-Jan. 7
MENU

Wednesday, Dec. 31—New Year's Eve, site closed.

Thursday, Jan. 1—Site closed. Happy New Year!

Friday, Jan. 2—Cook's choice, milk.

Monday, Jan. 5—Spaghetti, meat sauce, Italian green beans, French bread, sliced peaches, milk.

Tuesday, Jan. 6—Vegetable soup, chicken sandwich on roll, tomato slices with lettuce and mayonnaise, citrus fruit cocktail, milk.

Wednesday, Jan. 7—Veal birds and dressing, buttered squash, bean salad, whole wheat bread with butter, strawberries and bananas, milk.

ACTIVITIES

Wednesday, Dec. 31—

9:30 a.m.—Cards.

9:30 a.m.—Needlework.

10:00 a.m.—Ceramics.

1:00 p.m.—Fitness.

1:00 p.m.—Bowling.

Thursday, Jan. 1—Site closed. Happy New Year!

Friday, Jan. 2—

9:30 a.m.—Cards.

9:30 a.m.—Needlework.

10:30 a.m.—Enchre tournament.

1:10 p.m.—Advisory Council meeting.

Saturday, Jan. 3—

7:30 p.m.—Card party.

Monday, Jan. 5—

9:30 a.m.—Cards.

9:30 a.m.—Needlework.

9:30 a.m.—China painting.

9:30 a.m. & 1:00 p.m.—Bingo.

Tuesday, Jan. 6—

9:30 a.m.—Art class.

9:30 a.m.—Cards.

9:30 a.m.—Needlework.

10:00 a.m.—Blood pressures.

10:00 a.m.—Crafts.

1:00 p.m.—Enchre.

Wednesday, Jan. 7—

9:30 a.m.—Cards.

9:30 a.m.—Needlework.

10:00 a.m.—Ceramics.

1:00 p.m.—Fitness.

1:00 p.m.—Bowling.

Snowmobilers should contact rangers' offices for specific rules and are advised to check with local DNR offices for trail conditions before beginning a trip.

Wastewater Treatment Plant

The bonds are sold, that rise might be around three and a half to four mills.

"It depends a lot on the SEV," Weber said.

"Our SEV is about \$40 million. When Miller, Canfield, Paddock & Stone made the estimates they were on \$46 million."

Village council wants to fund the project entirely through property taxes, although users fees could still be considered.

"I certainly wouldn't recommend users fees," Weber said.

Actual construction should begin early in the fall on 8.8 acres of land purchased from Henry and Martin Merkel, adjacent to the current plant. Cost of the land was \$39,000 and the village has taken possession.

Although it is an expensive project, it is not so extensive that it should cause traffic problems on McKinley, especially around the North school area, Weber said.

The plant will require a lot of site excavation. Much of the dirt will be



Mr. and Mrs. David James Heydlauff

Julie Ann Koch, David Heydlauff Are Wed at St. Mary's Church

Julie Ann Koch, daughter of Larry and Nadine Koch of 681 S. Main St., married David James Heydlauff, son of Gerald and Shirley Heydlauff of 11340 Dexter-Chelsea Rd., on Sept. 28, 4 p.m., at St. Mary's Catholic church in Chelsea.

Father Lou Martin and the Rev. John Gibbon officiated. Vocalists were Jeanne Welton, Cathy Cezar, and Marie Bulick. The bride's father, Larry Koch, sang "The Rose."

The bride wore a Victorian style white satin gown with bows on the puffed sleeves and down the train. She carried white roses, baby's breath, and pink roses.

Maid of honor was Mary Klink of Chelsea. Bridesmaids were sisters of the bride, Jeanette Blough and Jill Koch. The attendants wore tea-length royal blue dresses and carried pink and white bouquets.

Best man was Scott Cooper. Groomsmen were Dale Heydlauff and Daniel Heydlauff, while Wayne Smith and Bob Cianciolo served as ushers.

Holly Pickell was the flower girl and Scott Klipstine was the ringbearer.

The bride's mother wore a pink street-length dress with silver accessories. The bridegroom's mother wore a beige dress with black accessories.

A reception was held immediately after the ceremony at the Chrysler UAW Hall in Chelsea. The next morning the couple left for a one week trip to Hawaii.

We Wish You

PEACE

JOY

SUNSHINE

TRAVEL

GLASS

GOOD

LUCK

HEALTH

FUTURE

PLAY

FRIENDSHIP

WISDOM

LOVE

In The New Year!

ACCENT ON TRAVEL

Bath, Coat, Mirror
Shoe and Hat

104 S. Main St., Chelsea, Mich. 48118
(Above Secretary of State Offices)
Ph. 475-8636 or 475-8639

Designed for Progress!

You've been great, friends.
Thanks and happy New Year!



Chelsea Office Supply

118 S. Main
Mon. - Fri. 9:30-5:30

Ph. 475-3539 or 475-3542
Sat. 9:30-4:00

Abundant Success To All!

May every day of the New Year have something special in store for you! Thanks everyone for your patronage.

CHelsea 475-1671
Ricardo's

Hair & Tanning Salon

107 N. Main
Chelsea, Michigan 475-1671

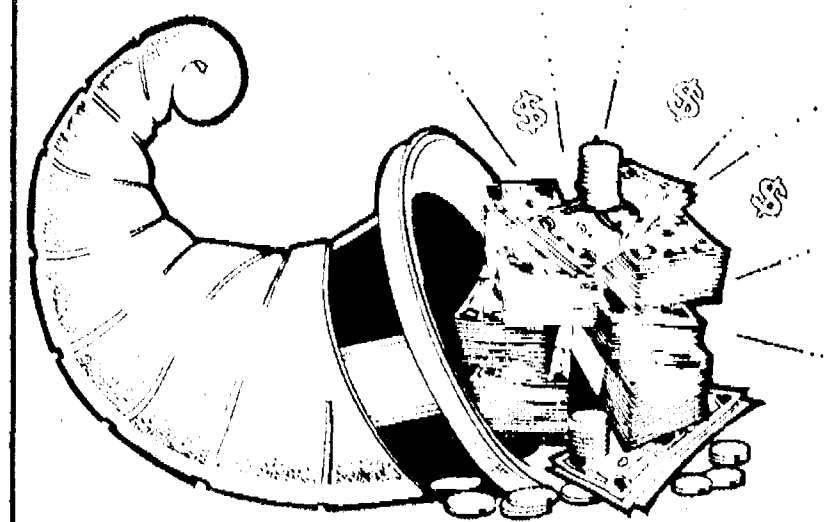

Dayspring Gifts

Can You Believe It?

1 Print

FREE

COLOR GUARD. II

FILM DEVELOPING

2 PRINTS

from every negative

*Offer applies to color print rolls only



one to keep one to share

Visit our Photo Counter today for full details!

Dayspring Gifts

116 S. Main, Chelsea

Ph. 475-7501

HOURS: Mon. & Fri., 9-8:30
Tues., Wed., Thurs., Sat., 9-5:30

From the people making crystal a legend.

SWAROVSKI

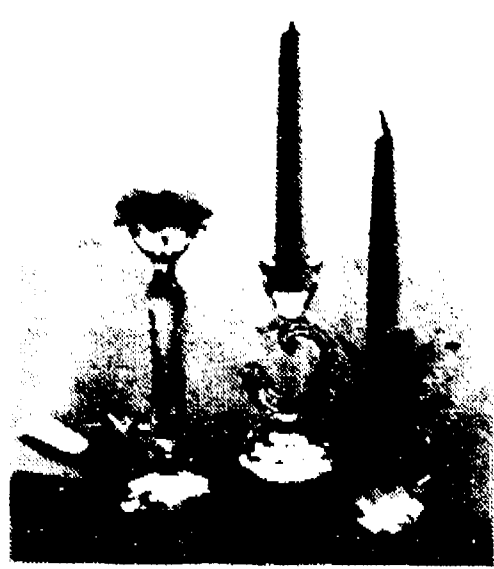

Newlyweds love the romance of candlelit dinners. Give the sparkle of 32% full lead Swarovski crystal. It adds a special glow to any table. Exclusively yours from the Swarovski Silver Crystal™ Collection.



WINANS JEWELRY

EAR PIERCING

FREE

with purchase of piercing earrings. Parental consent required under 18.

WINANS JEWELRY



LALONDE-HELT: Mr. and Mrs. Ernest Lalonde of Gregory have announced the engagement of their daughter, Debra Lynne, to Gordon Addison Belt, son of Mr. and Mrs. Gerald Belt of Jackson. Mrs. Lalonde is a graduate of Stockbridge High school and has completed two years of the University of Michigan. She is currently completing her degree in Accounting Information Systems. Mr. Belt graduated from Northwest High school in Jackson and completed two years of Lansing Community College. He is now the assistant drafting supervisor at Dart Container in Mason. An August wedding is planned.



THIS ADORABLE five-month old Great Dane belonging to Julie Sims of Chelsea was the "overly friendly" dog who stopped traffic on Cavanaugh Lake Rd. last week as reported in The Standard. "Sham" apparently tried to crawl into a woman's car who had stopped for the dog. With Sham is Julie's daughter, Shannon.

AUDITIONS
"THE KING AND I"
 Jan. 5, 6, 1987 — 7:00-10:00 p.m.
 Saline High School — 7190 Maple Rd.
 MEN — WOMEN — CHILDREN
 Prepare song NOT from show for audition
 Song FROM show on call-back
 Info. call 663-7817
SALINE AREA PLAYERS

May the joy of
this New Year
bring you closer to
those you love.

CHELSEA GLASS
 MARTY - CATHY
 Cheryl - Ed - Durwin - Dennis - Gary - Mike - Monte

Bright and cheery wishes go to
our loyal friends and business
acquaintances who have made
last year such a great one!
Lots of health, wealth and
happiness to all!

Laura's Beauty Salon
 LAURA DOWNER
 Madelene Solyer - Janet Norris
 116 1/2 S. Main St., Chelsea 475-7677



CLARK BENWICK AND KATHRYN HERMON were two of many volunteers who gave their time at Christmas to play Santa Claus for residents at the Chelsea United Methodist Retirement Home. Their generosity was appreciated by many of the residents who would otherwise find themselves alone at Christmas.



BEING A GOOD NEIGHBOR AND FRIEND to Chelsea United Methodist Home resident Helen Pearson, left, is volunteer Peg Millman. Peg and many others helped make Christmas a little jollier for home residents this holiday season as they donated their time and distributed gifts to the residents on Christmas.

Most turtles deserve their timid reputations, hastily withdrawing their heads, feet and tails into their shells at the slightest sign of danger. But, according to National Wildlife magazine, this act of cowardice has paid off. While more aggressive reptiles, such as dinosaurs, have died out, turtles have thrived for some 250 million years on every continent but Antarctica. Maybe the dinosaurs would still be with us today, if they, like the turtles, had carried their homes with them.



Mt. Hekla, a volcano in Iceland, is known to have erupted 20 times.

**Happy
New
Year!**

Our toast to you this New Year. May you experience health, wealth and happiness in 1987! It has been our great pleasure to have served you this past year. We hope to continue to satisfy your needs and remain loyal to your high standards.

**SCHNEIDER'S
GROCERY**
 RED - CARL
 JEFF - KIM
 BEVERLY - HOWIE
 ROB - ANDY - LARRY

Man is Abusive After Car Crash

Chelsea police are seeking an Ann Arbor man in connection with an auto accident involving an 18-year-old Chelsea woman.

According to Chelsea police, the woman was stopped for a train on Dexter-Chelsea Rd. as she was driving back to Chelsea on Tuesday, Dec. 23 shortly before 11 p.m. Another automobile, traveling at a high rate of speed, was unable to stop in time and hit the woman's car from behind.

Police said that after the train passed, the woman continued driving toward Chelsea and eventually turned north on McKinley St., all the while being followed by the car that hit her vehicle. When she stopped at Dewey St., the man reported got out of his vehicle, began yelling at the woman, and kicked out a rear light on her car before driving away.

The woman was able to write down the license plate number of the man's vehicle and she turned it in to Chelsea police.

WERE OPEN 24 HOURS 7 DAYS/WEEK



For Your Inspection
 Our "BIG LOT" is ALWAYS OPEN for you to browse (even after normal business hours). No salesman, no fences — no chains — no blocked off driveways. Look them over at your convenience, then come back during normal business hours to make "YOUR BEST DEAL."

Only minutes away. Located 1/4 mile north off I-94, Exit 159. Always a great selection. Warranties include with or available on most vehicles.

Always over 40 to choose from

... CARS/TRUCKS ...

1978 BUICK LeSabre	\$1,000
1980 FORD FIESTA	\$1,000
1978 THUNDERBOLT	\$1,000
1978 FORD LTD II, excellent transportation	\$1,000
1980 FORD LTD II	\$2,000
1977 DODGE Van	\$2,000
1980 MERCURY ZEPHYR 2.2-7	\$2,000
1981 CHEVETTE Automatic	\$2,000
1980 GRANADA 2-dr	\$2,000
1980 MERCURY Zephyr 4-dr	\$2,700
1982 ESCORT 3-door	\$2,900
1982 ESCORT 4-dr, automatic transmission	\$2,900
1983 PLYMOUTH TURISMO, 2.2	\$3,000
1981 OLDS OMEGA 4-dr Sport Model	\$3,000
1977 LINCOLN MARK V	\$3,000
1983 CROWN VICTORIA 4-dr	\$4,900
1985 MUSTANG	\$4,900
1985 TOYOTA TERCEL SR5 4-wd	\$4,900
1986 FORD TEMPO 4-dr	\$4,900
1985 CHEV 5-10 4x4	\$4,900
1986 TEMPO 4-dr	\$4,900
1986 NISSAN 200-SX	\$4,900
1984 LINCOLN TOWN CAR	\$11,000
1985 MONTE CARLO SS	\$11,000
1986 BIONCO II	\$12,000
1986 FORD AEROSTAR XL7	\$13,000
1986 COUGAR LS	\$13,000
1985 LINCOLN TOWN CAR, gold	\$15,000
1985 LINCOLN TOWN CAR, rosewood	\$15,000
1985 LINCOLN TOWN CAR, white	\$15,000

Have a Happy
Holiday Season



Member of the 48-hr. money-back guarantee
and the guaranteed buy-back program.

OPEN: Mon. and Thurs 'til 8:30 p.m.
Saturday 'til 12:30 p.m.

In Washtenaw County since April 15th, 1912

CHELSEA 475-1800

Subscribe to The Chelsea Standard!

Chelsea Community Hospital

During the holidays, many families like to take the opportunity to travel or entertain relatives or friends. But for families with a home-bound loved one, caring for them or leaving them behind becomes a special concern. Especially when that person needs extra attention due to an illness or disability. That's why Chelsea Community Hospital offers a "Respite" guest program for usually home-bound individuals. For about the cost

of a night's lodging, guests can be registered at Chelsea Community Hospital, allowing those who are normally responsible for providing care, time to pursue other activities.

Maybe you never thought of a hospital as a place to stay unless you were ill. Well, we're out to change your mind. We'll provide basic, supportive care in the atmosphere for which we have become well-known — peaceful, caring and concerned.

We believe it is important for everyone's health for your loved one to be cared for in the best possible circumstances. Chelsea Community Hospital offers the care you so lovingly provide all year long as our special gift this holiday season.

For more information about the "Respite" guest program call Glenn Miller, R.N. at 475-1311 extension 356. Advance reservations are appreciated.

We're Chelsea, and we're different. We offer a complete range of health services, including emergency treatment, inpatient and outpatient surgery, coronary care, physical therapy and rehabilitation, headache pain treatment, substance abuse treatment, psychiatry, and a broad range of community health education programs; and we make every effort

to help you help yourself by becoming a better-educated health care consumer.

We're Chelsea Community Hospital, a complete, comprehensive 137-bed health care facility located on 63 beautiful wooded acres right in the heart of Chelsea.

Chelsea Community Hospital
775 South Main Street
Chelsea, Michigan 48118



RESPITE GUEST PROGRAM

A VIEW from the CLOCK TOWER

By Will Connelly

Last May in this column I recalled my good fortune in being able to quit smoking after 50+ years of slavery to cigarettes. In that column I talked of some of the forces that helped me but now I remember some that were left out.

As mentioned before, my doctor knew that I was firing up three packs a day of Chesterfields (very high tar, very high nicotine) and he was also aware that I had a constant hacking cough. He said, "Will, you do a lot of writing in the public health field so I know you are aware of the link between cancer, heart disease and cigarettes. But you are coughing persistently and I wonder how much you know about emphysema."

He went on to tell me that emphysema is a disease in which the lungs have lost their elasticity so they can no longer take in a sufficient amount of air, nor manage to exhale it. A danger sign is the presence of a dry, persistent cough, particularly in those who smoke. "Once you contract the disease," he added, "it is irreversible." There was a moment of silence. "We can treat it and can keep you going with the help of atomizers, oxygen and drugs to dissipate bronchial phlegm but the outlook isn't good."

"I think," he concluded, "you are at risk from all those cigarettes and I would advise you to stop smoking."

My wife had recently died from cancer and I was in no condition for heroic decisions, but I was willing to go halfway. I promised my doctor I would quit smoking sometime before my annual physical at the end of July.

Summer came. The cough was still there and so were the Chesterfields. I was tired, nervous from overwork and lonely, but I did manage to clear the way for a few weeks vacation. A bright orange ball of fire was rising in the east when I drove to the Ann Arbor Airport and pushed my Piper Tri-Pacer out of its hanger. I tossed my B4 bag full of duds and cigarettes into the back of the plane, took off and flew for days. There were stops for meals and nights of sleep at air parks with N9434-Delta tied down at my cabin door. There were the sun drenched fields of the Great Plains, the towering peaks of the Rockies, sometimes only a thousand feet below my wing tips, and the ominous land oceans of the Great American Desert shimmering in the heat.

After a pleasant few days with my oldest son and his wife in California I flew north along the Pacific coast to Seattle for a visit to the World's Fair. The absence of companionship in the co-pilot seat began to be a little less depressing.

N9434-D and I headed across the northern tier of states on the way back to Michigan—Washington, Idaho, a bit of Montana and then South Dakota where we managed to get lost. The VHF radio compass, an omni-direction finder, went on the bum. Changing the fuse did nothing. So who's to worry? Even on an overcast day with no guidance by the time and sun position, there was always the good old, reliable, trustworthy, faithful compass. I calmly lit a cigarette without being aware of doing so, and cast a glance at the compass.

Instead of pointing to a direction, the instrument was spinning. Just at the time when I had lost my omni the plane had wandered above a field of magnetic disturbance. Very well, I would look at my sectional navigation chart, find the magnetic disturbance located somewhere in South Dakota and get a rough fix on my position. The map showed not one darn thing about a field of magnetic disturbance. However, the gas gauge provided plenty of disturbance. It stated that I had less than an hour's fuel supply.

The ground was flat, rough and strewn with big nasty boulders. There were no roads, no towns, no farms. Meaning I might be over Sealing Rock Indian Reservation. I lit another Chesterfield. Or I might have drifted south to the Cheyenne River Reservation, but if so, how come no river?

Twenty minutes later I spied a paved road. Also, the compass decided to behave itself. I swung over to the road and elected to follow it east. Paved roads always lead to towns and the bigger ones adjoin airfields and airstrips. These make a very comforting sight from an altitude of only a few thousand feet with a dwindling fuel supply. It is true, of course, that communities usually have cultivated fields where, in the absence of runways, you can land amidst crop rows. Also true, you may tear \$500 worth of fabric off the wings, owe the farmer a bundle for crop damage, and an airbase operator several hundred for hauling and repairs. But, as the saying goes, any landing you can walk away from is a good one.

Touring along over the highway, praying for some sign of "civilization," with the needle for the fuel supply creeping ever closer to empty, I made a brutal discovery. The cigarette pack in my shirt pocket was barren. There was no auto pilot to maintain the plane in flight while I unzipped my B4 bag in the rear seat and searched for some more—ha-ha—coffin nails.

Down below, during this new crisis, there were little towns, but none with airstrips. After awhile there was a small city but not even a dirt runway. The needle on the fuel gauge had come to a dead stop at E. It stuck there for long minutes, which seemed like hours, when the United States Cavalry of the Air came to the rescue. There, straight ahead, a city suddenly appeared, nestling to the south of a pointed lake. From the air chart such distinctive geography had to be Pierre, South Dakota. I reached happily for my shirt pocket, turning to fury as I once more fingered the empty Chesterfield pack. This time I threw it angrily at the co-pilot pedals. A quick glance at the airport windsock showed a west wind. There was no traffic in the pattern so I circled the field and touched down sweetly on Runway 27.

Boy, was I grateful! There would be packs of cigarettes in the field hanger. Or practically anyone would have a smoke to spare. I was even willing to settle for Camels or Luckies.

My plane rolled to a gentle stop right beside the gas pump. It was seconds before I realized that the plane had coasted 20 feet to the pump with the propeller stopped dead and the ignition turned on.

Hopping out of the plane, I encountered the service attendant emerging from the hangar door. He started to say, "You rolled to the pump..." But I hurried past him and found my way to the cigarette machine, then to the john and later to the service counter. The fact that I was not now on foot, miles away, stumbling around the rocks of South Dakota made no impression on me.

Several minutes later the gas attendant and I stared wonderingly at the gas ticket. Never before had a visiting Tri-Pacer purchased a total tankful of gas.

Home once more, I picked up the threads of life in Ann Arbor, including an appointment for my yearly physical at old St. Joe's. As I wrote the date for 10 days hence on my calendar I thought of how dependent I had become on those deceptive little tubes of tobacco. The mood refused to go away. Two days later I went to a drug store and bought a box of Bantrons, a cure-all for cigarette quitters. To this day, I don't know whether I ate or chewed the contents of the Bantion box. Nor do I know whether the remedy was a medical aid or a placebo. All I know is that the product helped do the job and I have never touched a cigarette since.

In retrospect, I know I was strongly motivated by the dread of emphysema added to the fear of cancer and heart disease. There was also the matter of self-respect in fulfilling my promise to the doctor.

Credit for never smoking again goes back to those stupid desperate moments over the badlands of South Dakota, praying that my fuel supply would bring me safely to a cigarette machine.



SANTA WAS CHAUFFEUR'ED to the Cole-Burghardt Funeral Chapel, where he took up residence for a spell. The antique suite is owned by Don and Linda Cole and makes regular appearances in the Chelsea fair parade. This was one of the more unusual holiday displays in town.

David Prohaska Joins Wash. Development Council

Washtenaw Development Council has filled the job positions of Business Assistance Associate, Site Location Analyst, and Administrative Associate.

David Prohaska of Chelsea was hired Nov. 14 as the Business Assistance Associate responsible for managing the local Retention Call Program. This involves personal contact with local manufacturers, research and development companies, and high technology firms within Washtenaw county.

Prohaska will also arrange and coordinate calls made by 12 account executives from the Michigan Department of Commerce and representatives from the Ann Arbor Division of Detroit Edison, Office of New Enterprise Services and the Private Industry Council.

Prohaska received a Bachelor of Science degree in Physics and Electronics in 1963 from Purdue University. In 1962 and 1963, Prohaska attended Southern Methodist University and studied Management and Accounting. In 1960, Prohaska received an underwriter's certificate from the American College for Charter Life Underwriters.

Prohaska is actively involved in volunteer work with the Washtenaw County Chapter of the American Red Cross, the Chelsea United Way, the

Lions Club, and the Washtenaw County Emergency Medical Services Commission.

On Nov. 17, Harry Mial was hired as the new Site Location Analyst to replace David Schreiber.

Mial is responsible for assisting prospects and local manufacturing firms in finding suitable properties and handling other information needs that arise from facility location decisions.

Mial received a Bachelor of Arts degree in Economics in 1981 from the American University in Washington, D.C. Mial is presently attending Eastern Michigan University for a Masters Degree in International Trade with language studies in Japanese.

On Oct. 22, Ms. Melody Mack was hired as the new WDC Administrative Associate.

Ms. Mack received a Secretarial Certificate in 1986 from Jackson Business Institute in Jackson, and graduated with a B.S. in Horticulture in 1979 from the University of Arizona in Tucson, Ariz.

Ms. Mack will be responsible for providing receptionist and administrative support services to the WDC staff and Waterworks Business Center tenants.

Subscribe today to The Standard

Workshop Slated on Horseback Riding For Handicapped

Washtenaw county residents interested in the 4-H Horseback Riding for Handicappers program are invited to attend a workshop Jan. 16-17, at Kettunen Center, in Tustin.

The workshop is designed to benefit persons currently involved in a county Horseback Riding for Handicappers program, as well as those interested in starting one. Program objectives include increasing awareness of resource materials available to counties and providing program development concepts for both seasoned and new programs.

The workshop will also provide technical assistance to certified instructors and enhance the working relationship and skills of county committee members.

Reservations are due by Jan. 5.

This workshop is sponsored by the Michigan 4-H Foundation through a grant provided by Michigan Harness Horseman Association, and Michigan Electric Co-op.

For more information, contact Washtenaw county 4-H office, or call 973-0632.

A NEW YEAR PRAYER

May your home be
blessed with serenity
and warm feelings
at this time of new
beginnings. Peace to
you and yours.



COLE-BURGHARDT FUNERAL CHAPEL

214 EAST MIDDLE ST.
PHONE 475-1551

DANCER'S WINTER CLEARANCE SALE

Up
to

50

%
Off

DANCER'S

**BEST
WISHES**

A happy and healthy 1987 to
you, along with our thanks!



CHELSEA HEARING AID CENTRE

55 Chestnut Dr. • Suite A
313-475-9109 Chelsea, Mich.
Telephone Secretary 668-4968 or 317-784-8609
We're in your Target Directory
Open Saturday 11:30 to 2
Evenings by Appointment
We accept third party billing

COMMUNITY CALENDAR

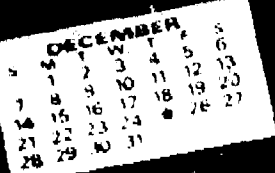

Monday—

Lima Township Board meets the first Monday of each month at 8 p.m., Lima Township Hall. advx14tf

Chelsea Recreation Council 7:30 p.m., fourth Monday of the month, Village Council chambers. Sstf

Chelsea Substance Abuse Task Force—second and fourth Mondays, 7 p.m., Kresge House. tf

Chelsea Kiwanis Club meets every Monday, 6:30 p.m. at Chelsea Community Hospital.

Parent-Teacher South meets the second Monday of each month in the South School Library at 7:15 p.m.

Chelsea School Board meets the first and third Mondays of each month, 8 p.m., in the Board Room.

Chelsea Lionsess, second Monday of each month at the Meeting Room in the Citizens Trust on M-52, Chelsea, at 7:30 p.m. Call 475-1791 for information.

Parents Anonymous Group, Chelsea, a self-help group for abusive or potentially abusive parents, Mondays, 7-9 p.m. Call 475-9176 for information.

Toughlove Parent Support Group—For parents troubled by their teenagers' behavior in school, in the family, with drugs and alcohol, or with the law, 7:30 p.m. Mondays St. Joseph Hospital, 5301 E. Huron River Dr. Education Center, Classroom 8. Information: Sue Thomas, 971-0047, or Gale Cobb, 996-6781.

Waterloo Area Historical Society Board of Directors meets the third Monday of each month 7:30 p.m., at Waterloo Farm Museum, 9998 Waterloo-Munich Rd. Open to anyone interested.

Tuesday—

Huron Oaks, Parent Support Group, based on the steps of Al Anon, for parents with chemically dependent adolescents whether or not they are in treatment: 8-9 p.m. Tuesday, cafeteria of Huron Oaks Chemical Dependency Treatment Facility, 5301 E. Huron River Dr. (in the same complex as St. Joseph Mercy Hospital). For more information, call Kathy Bishop, 572-4302.

Sylvan Township Board regular meetings, first Tuesday of each month, 7 p.m. Sylvan Township Hall, 112 W. Middle St. advtf

Olive Lodge 156 F&AM, Chelsea. Regular meeting, first Tuesday of each month.

Chelsea Area Jaycees, second Tuesday of each month at Chelsea Community Hospital. Open to men and women from ages 18 through 36. For

more information call Tim Merkel, 475-3272.

American Business Women's Association 6:30 p.m. at the Chelsea Hospital fourth Tuesday of each month. Call 475-1791 for information.

Lima Township Planning Commission, third Tuesday of each month, 8 p.m., Lima Township Hall. advx30tf

Chelsea Village Council, first and third Tuesdays of each month. advtf

Lions Club, first and third Tuesday of every month, 6:45 p.m., at Chelsea Community Hospital. Ph. 475-7324 or write P.O. Box 121, Chelsea.

Chelsea Rod and Gun Club regular meeting, second Tuesday of each month at the clubhouse, Lingane Rd. advtf

Chelsea Rebekah Lodge No. 136 meets the first and third Tuesday of each month, at 7:30 p.m.

Chelsea Communications Club, fourth Tuesday of each month, 8 p.m., Chelsea Lanes basement meeting room.

Wednesday—

VFW Post 4078 meeting second Wednesday of month, 7:30 p.m. VFW Hall, 106 N. Main.

OES, first Wednesday following the first Tuesday of the month at the Masonic Temple, 113 W. Middle at 7:30 p.m.

Young Republicans meet third Wednesday of each month at Republican Headquarters, 2566 Packard (Georgetown Mall), Ann Arbor. Contact Cliff Behrens at 789-2188 for social events planned for the fourth Wednesday.

Thursday—

Story Hour at McKune Memorial Library each Thursday at 10:45 a.m. to 11:30 a.m. All 3-5-year-olds welcome.

Chelsea Rod and Gun Club Auxiliary regular meeting, second Thursday of each month, 7:30, clubhouse, Lingane Rd.

Chelsea Area Players Board meeting second Thursday of each month, 7:30 p.m., at Citizens Trust meeting room. For more information call 475-2629.

American Legion Post No. 31. General meeting the first Thursday of each month at the post home, Cavanaugh Lake.

New Beginning, Grief Group first and third Thursday each month, 7:30-9 p.m., Family Practice Center, 775 S. Main St., Chelsea.

Knights of Columbus Women's Aux-

iliary, second Thursday of each month, 8 p.m. at K. of C. Hall, 20750 Old US-12.

Friday—

Senior Citizens meet third Friday of every month, pot-luck dinner, games and cards, 8 p.m. at Senior Citizens Activities Center at North school.

Toastmasters International, each Friday in the Woodlands Room at Chelsea Community Hospital at 12 p.m. for information call 475-1311, ext. 401.

Overeaters Anonymous, meet every Friday, 7:10 p.m., Dexter library upstairs, Baker Rd., Dexter. For more information call Vickie, 963-9134, or Margy, 426-4982. x3tf

Misc. Notices—

Drop-In Service, the Children's Center at Chelsea Community Hospital, 475-1311, ext. 405 or 406. adv6tf

Home Meals Service, Chelsea. Meals served daily to elderly or disabled. Cost per meal, \$2.25 for those able to pay. Interested parties call Ann Feeney, 475-1493, or Joyce Manley, 475-2796.

Chelsea Social Service, 475-1581, 2nd floor of Village Offices, Thursdays, 10 to 4, or if an emergency need at other times, call Linda at 475-7405 or Jackie at 475-1925.

Sexual assault counseling for victim, family, friend. Assault Crisis Center, 40000 Washtenaw, Ann Arbor, 994-1616, no charge.

FIA Community Center, open Mon.-Fri. for free services: food, clothing and financial assistance.

Alcoholics Anonymous group, every Tuesday, 12 noon, 2nd floor, 104 E. Middle St., Chelsea. A. A. Alonon meets every Saturday at 7 p.m., 2nd floor, 104 E. Middle St., Chelsea.

34 Years Ago . . .

Continued from page two

on time. This time we will have another "breather." It may be our last chance.

The long business boom following World War II was beginning to run out of steam when the Korean war gave it a new lease on life.

Exports will fall again in 1963. The drop in imports will be much less than in exports. The new administration will be urged to promote foreign trade instead of foreign aid. Only by buying our neighbors' goods can we get them off the relief rolls.

Russell Aitstaetter, custodian of Chelsea Agricultural schools, and his assistants have been busy this week moving elementary school equipment into the new building (South school).



MODELING A HOLIDAY HAT. One of dozens made for St. Joseph Mercy Hospital newborns by Dexter senior citizens, three-day-old Katie McConnell is held by her mother, Lorri McConnell of Manchester. Babies at St. Joseph are being sent home looking like miniature Santas, thanks to the knitting efforts of senior citizens at the Dexter Senior Center. Sporting one of the many red, green and white holiday hats, little Katie represents the babies born in December at St. Joseph Hospital. Members of the knitting crew, who undertook the joyful task for the second consecutive year, include Isabelle Robinson, Maxine Anstis, Helen Rommer, Arlene Schaffer, Cecelia Lipinski, Dorothy Scott, Clara Hayes and Katie Smith. Director of the Dexter Senior Center Mary Bouillon explained the seniors really enjoyed knitting the colorful little caps.

Sheriff Seeks Help From Owners of Cellular Phones

In an effort to enhance the Department's "Eyes and Ears" program, Washtenaw County Sheriff Ronald J. Schebil has announced a plan in which persons with cellular telephones can help out in emergency situations and combatting crime.

"There are hundreds of people driving our streets every day with telephones in their vehicles . . . people who see things happening or are suspicious of something," Schebil said. "We would like these individuals to get more involved and use their cellular phones to report such incidents."

The "Eyes and Ears" program works much like a Neighborhood Watch program where residents are asked to look out for one another. The Sheriff's Department is prepared to instruct persons who are interested in helping out as to what to look for in the way of a suspicious incident.

Schebil explained, "Situations which might benefit from closer police attention are not always the obvious. If you see a robbery in progress, a larceny or traffic accident, there would leave little doubt in your mind as to what you just saw. But there are many things happening in our community which are not quite so obvious and still may cause some concern. It might be a car moving slowly down a residential street, a person lurking in the shadows of a building, or a vehicle parked in an area where it shouldn't be."

"With a greater demand today for police service, we need all the help we can get to impact the crime problem," Schebil stressed. The Sheriff emphasized that he is not asking citizens to get physically involved, but simply show a willingness to notify the Sheriff's Department regarding what they might see or hear.

"Utility companies with radios in their vehicles are already involved across the state in this type of program, but we need your help," Schebil said.

If you would like to hear more about this program, please contact Detective Robert Randolph at the Washtenaw County Sheriff Department Crime Prevention Office, 971-4614. Sheriff Schebil also urges persons with CB radios to contact the office if they would like to participate.

Over 86 percent of high school graduates agree that pack-a-day smoking involves "great risk" to the user, up from 51 percent in 1975.

Grass Lake Mini-Mall and Flea Market

Open every Fri.-Sat.-Sun. 10 a.m. till 6 p.m. All year round. Thousands of items from toys to tools to electronics. (517) 522-8810

Guess Who? Look Who's 40 on January 2nd



Love—Your family and friends

Mom, Dad & Kris
I miss you
and
I'll see you soon
Love, Karen

JERRY HANSEN & SONS ROOFING & SIDING COMPANY

Phone (313) 994-4232 P.O. Box 2123, Ann Arbor, Mich. 48106

ALL TYPES OF ROOF REPAIRS, SIDING, GUTTERS DOWNSPOUTS INSURANCE WORK

27 Years Experience

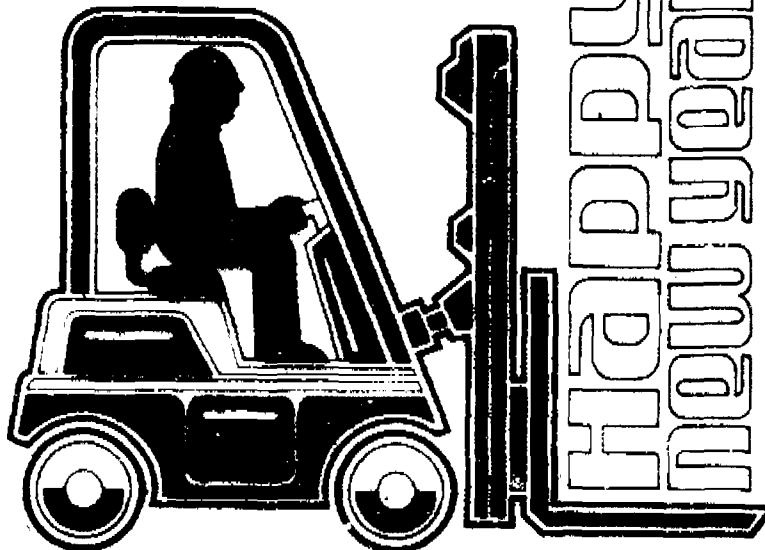

You've made doing business a pleasure for us. Along with our appreciation go our wishes for a wonderful New Year.

CHELSEA HYDRAULICS

DAVE and HENRY 13206 Luick Dr., Chelsea Ph. 475-2529

NEW CONSTRUCTION \$39,900

ENERGY EFFICIENT — 10% FIXED INTEREST IMMEDIATE FINANCING AVAILABLE

1,200 sq. ft., 3 bedrooms, 2 baths, with full basement on your lot, plus utilities

BOSTAN GENERAL CONTRACTORS

475-3625

If no answer please call collect (517) 782-2766

Season's Greetings TOMORROW'S TECHNOLOGY



Let Kinetico show you what a water conditioner is really supposed to do.

Finally a water conditioner that uses no electricity and responds to any water demand, yet never needs adjustment. The totally automated water turbine controls all functions while using salt with miserly efficiency. Soft water regeneration and

dual resin tanks provide continuous conditioned water for years of trouble-free service.

Call us today for a water analysis and consultation without cost or obligation.

NEW K-LIFE - Sodium Free Salt Substitute We Also Sell DURA-CUBE SALT - Regular or Red Out

Village & Country Soft Water 1178 S. Main St., Chelsea 475-3144 — Open M-F 9-5, Sat. 9-1

The pioneer in non-electric demand systems

KINETICO UNITED PARCEL DROP-OFF CENTER "V & C is not affiliated with UPS."

Adam Hartman (313) 475-7869

STEAM CLEANING

Commercial—Residential Minor Repairs 24-Hour Flood Service

CARPET & INSTALLATION

10% off with this adv. Free Estimates

Washtenaw Carpet Clean

475-7869



Letters to the Editor

Dear Editor,

I'm writing to call attention to the serious problem of drivers exceeding the 25 m.p.h. speed limit in the Village, especially along the stretch of E. Middle between Madison and Main.

On Saturday, Dec. 13, between 12:30 p.m. and 1 p.m., someone driving down E. Middle struck and killed our pet cat. The driver never stopped. A woman and her two daughters found our cat in the street and moved him to the side of the street. After they checked the I.D. tag on his collar, they came directly to our house and informed us what happened.

Our cat took the severe, fatal blow only to one side of his head. We found no other injuries, which makes me believe that he had only just started to cross the street when he was hit. If the driver who struck our cat had been going the speed limit, I believe that he or she could have stopped in time to avoid hitting our cat.

I also firmly believe that even if the driver really could not avoid hitting our cat, the injuries would have been less severe if he or she had obeyed the speed limit. Whoever was speeding down our street didn't just break the law, they broke our hearts. Our well-loved cat is dead.

I've witnessed several cars speeding down our stretch of E. Middle, and I worry that the next victim may be a child on my street. Chelsea residents will recall that last winter a speeding young driver skidded out of control and killed an elderly man. Careless speeding can end a life in the space of a split second.

I urge the Village Police to enforce not only the "No Parking Between 2 a.m. and 6 a.m." regulation, but to strictly and continuously enforce the 25 m.p.h. law throughout the Village. Please do not wait until another pet or person is killed.

Deborah Hinderer Rusinsky

Dear Editor,

This letter is in reference to the article on Dec. 17 describing how two "Mexicans" broke into the Chetker station.

This is a big world we live in, with many different nationalities. Many of these different nationalities have similar features. I presume that "Mexican" means black hair and swarthy skin. My brother-in-law from Iran fits that description, and so does a gypsy boy in the school where I teach. American Indians, as well as some Italians, look "Mexican." Many Arabs have these features, also. Then we can discuss mixtures, as we should, in this melting pot land of ours. Polynesians make good "Mexicans" from a distance.

It is impossible to know someone's nationality or ethnic make-up by simply looking at him or her. The witness to the burglary can be forgiven, because we all carry some kind of prejudice, in spite of our wishes to be objective. The Chelsea Standard, however, has a responsibility to sort out fact from supposition. To report that the burglars were "Mexican" was an assumption. Now we are looking for Mexican burglars. What if they were not Mexican? This may give the real offenders an advantage if they are not Mexican, and it hurts other Mexicans and Mexican-Americans.

Finally, it is statistically probable that the burglars, whatever their ethnic background, were American by birth and upbringing. How about reporting "Two Americans broke into the Chetker station." You wouldn't do that, so why do the other? A simple description should suffice.

Sandra C. Peterson.

To the Editor,

It would now appear that the College Student Loan Program has been completely engulfed in Federal red-tape.

My wife and I both work and we have six fine children. Two have gone through college, taking advantage of the Loan Program. Our oldest son has already paid his back.

Now, we have three children in college, need a little help, and cannot obtain a loan.

First you must fill out 18 forms, get an affidavit from the IRS, the Governor, and the Pope. Then you mail everything to New Jersey (?), wait three months, and do it again, then you will be notified that you are ineligible.

How do you explain to your son, who is a good student and works part-time, that he has to quit college because his parents work hard.

We are not asking for scholarships, grants, or welfare; just a break in the interest rate for our children's education.

Wasn't that why the program was started?

Joe Middle-man gets it again!

Happy Holidays,

H. L. Pennington.

To the Editor,

Your newspaper seems to have it out for the deer hunter. What is your problem? The deer hunter defended this nation in Vietnam, Iran, Korea, the Big One, and elsewhere. Now they defend this nation against too many deer.

Did you know that our nation's highways would be littered with dead deer if we did not shoot them? There are not enough berries and scraps to go around. As it is a lot of the deer shot this year were skinny on the venison. They were starving! We showed mercy by shooting them.

People who do not understand the deer problem should not write about it, just shut up and leave the deer hunter alone.

Bob Frenette.

To the Editor,

On Dec. 5, in the 12th District Court a trial was held. Nothing unusual... EXCEPT the Court's Information Hotline Number (877) 788-4283 had the following message in reference to the case: "All witnesses for Martin Brennan do not appear Dec. 5th... I repeat all witnesses for Martin Brennan do not appear Dec. 5th."

The accused Martin Brennan, denied the benefit of his witnesses, was convicted and given an unusually stiff sentence.

Is this an isolated incident or is this a common practice of the courts? Anyone with additional information?

Ray Coulter.



A SIX FOOT CHRISTMAS STOCKING was won by 5-year-old Brooke Stasch in a drawing at the Woodshed Eatery on Tuesday, Dec. 23. The stocking was filled with games and toys. Brooke is the daughter of Jane and Ken Stasch, 1983 Ivey Rd. With Brooke is Eatery Manager Kelle Rushbury.



Law Offices
DONALD H. KENNEY
general practice

Family law, business & corporate,
probate & wills, trials

3238 Broad Street
Dexter

426-4424



Fond regards to
you and your
family in this time
of togetherness and
good cheer! Thanks
for your faith in us!

FARMERS' SUPPLY CO.

ANTON - DOROTHY - ALAN

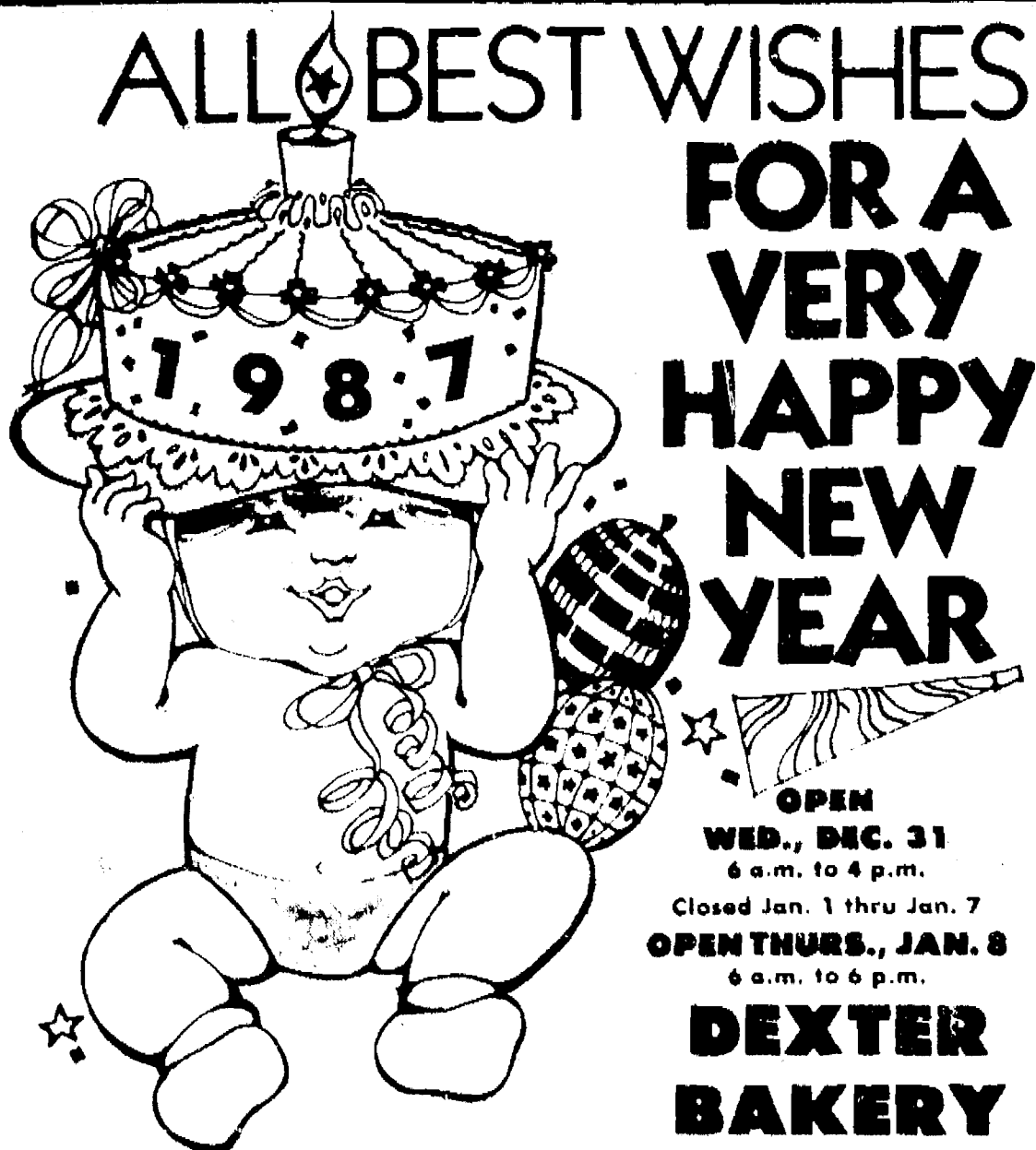

Thanks to All!

**ALL BEST WISHES
FOR A
VERY
HAPPY
NEW
YEAR**

**OPEN
WED., DEC. 31
6 a.m. to 4 p.m.**

Closed Jan. 1 thru Jan. 7
**OPEN THURS., JAN. 8
6 a.m. to 6 p.m.**

**DEXTER
BAKERY**

8101 Main St., Dexter
Ph. 426-3848

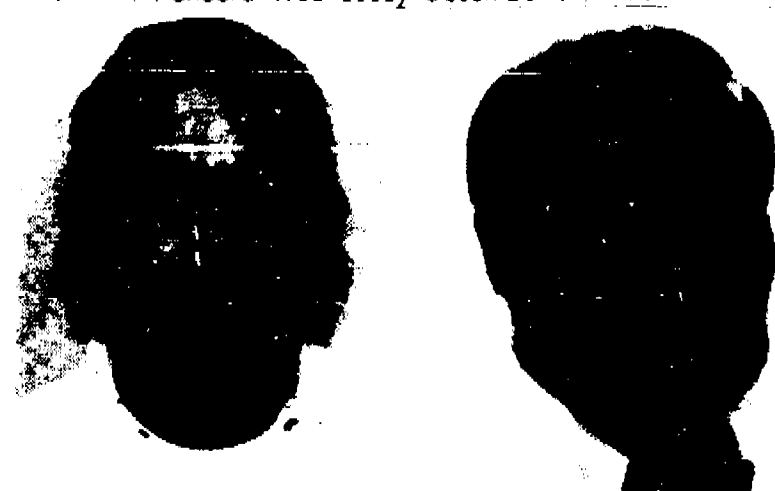

BILL WRIGHT has been promoted to the position of manufacturing manager at the Dana Corp. Chelsea plant. Bill has worked as a production foreman, customer service contact, and most recently as Project 88 co-ordinator. He will soon be graduating from the Dana Manufacturing Technology program.

PHIL WESTFALL has been appointed to the position of quality control manager at the Dana Corp. Chelsea plant. Phil has been foreman of the quality control department for many years, and has worked as a production foreman, and in the process engineering department.

Dial-A-Garden Topics Listed

The following is a schedule of Dial-A-Garden, the system of pre-recorded daily gardening tips sponsored by the Washenaw County Co-operative Extension Service.

The system is in operation 24 hours per day, 7 days per week.

Interested persons are invited to call 971-1122 at their convenience and receive timely, up-to-date gardening information.

Topics for the next week are as follows:

Wednesday, Dec. 31—"Gardening Resolutions."

Thursday, Jan. 1—New Year's. No new tape.

Friday, Jan. 2—"Catalog Time."

Monday, Jan. 5—"Plant Hardiness Zones."

Tuesday, Jan. 6—"Shop Carefully. Pest Control Firms."

Wednesday, Jan. 7—"Growing Bromeliads."

Subscribe today to The Standard

New Year's Eve Plans? Why Travel Far?

COME TO THE

CHELSEA K. OF C. HALL

(Next to the Wolverine Bar)

\$35 per couple - \$17.50 single

Price includes Dinner at 8:00 p.m.

Doors Open at 7:00 p.m.

DINNER: Stuffed pork loin, mashed potatoes and gravy, salad, applesauce, broccoli and cauliflower in cheese sauce, hot fudge cream puff.

Dancing to

DENNIS RUBY & THE PERSUADERS

MIDNIGHT CHAMPAGNE TOAST TASTY SNACKS DOOR PRIZES

BOTTLE RAFFLES HATS NOISE MAKERS

BEER BAR SET UPS JUST B.Y.O.B.

A Lot of Good Fun!

LIMITED TICKETS

ADVANCED SALES ONLY

Contact: Paul or Lorraine Horvat, 618 Oakdale Dr.,

Chelsea, Mich. 48118. Ph. (313) 475-2295

If checks are mailed, please include return address.

SEE YOU THERE!



There's no time like the
present to help create a
better world for all to
live in! Let's do it!

**HAPPY
NEW YEAR**
CHELSEA PHARMACY



THE WINTER LAKE SPORTS SEASON is getting in to full swing, particularly at Cavanaugh Lake where kids have started playing hockey, kids and adults alike are fishing, and some are even ice sailing. Fishermen report the ice has reached a depth of 5 to 5½ inches.

May good fortune blow your way and each day of the New Year be especially wonderful for you, our loyal customers and good friends.

CHELSEA BIG BOY HOLIDAY HOURS:

Open New Year's Eve 6 a.m. till 9 p.m.
Open New Year's Day 7 a.m. till 9 p.m.

SERVING BREAKFAST BAR
From 8 a.m. till 1 p.m.

Elias BROTHERS **CHELSEA BIG BOY**
1610 S. Main, Chelsea
Quality Food Since 1938 475-8603

Best wishes to all our valued customers on this very happy occasion! Enjoy!

FARM BUREAU INSURANCE
DAVE ROWE - DENISE FORTNER

The next time you make jokes about pigs, remember, they have been around 36 million years, and according to Ranger Rick magazine, they are very useful animals. Not only can their meat be eaten and made into bacon but pigskin is used for footballs, saddles, jackets and to treat people with severe burns. Chemicals produced from pigs are used to treat humans who suffer from diabetes, and pig heart valves are used to replace human heart valves.

Please Notify Us In Advance of Any Change in Address

May friends and good feelings be in your forecast for 1987.

Thanks, all!

Heller Electric and Supplies
EARL & KAY HELLER
Duane - Lyle

Students Shine on Assessment

(Continued from page one)

Children had the best scores in non-metric measurement (99 percent) and the lowest scores in metric measurement (87 percent).

In reading, South school scores dropped five percent at the 4 level, from 96 to 91 percent. In 1986 children scored 82.5 percent. This year six students, or nine percent, scored at the 1 level.

Children scored highest in literal comprehension (97 percent) and lowest in related study skills (85 percent).

In science, 59.1 percent were in the 4 category, 33.3 percent were in 3, and 7.6 were in 2.

Best scores were in life science (85 percent). Worst scores were in physical science (69 percent).

BEACH MIDDLE SCHOOL

At Beach, 79.5 percent, or 116 of 146 students who took the tests, scored at the 4 level in math. That's up two percent from last year, but down three percent from 1980.

Students performed the best in numeration and geometry (95 percent) and the worst in metric measurement (69 percent).

Students in the top bracket in reading scores decline slightly, from 88.4 percent in 1985 to 87 percent, or 125 students this year.

Five students rated a 2 in reading, and no one was lower.

Best reading scores were in vocabulary and related study skills (92 percent) and lowest in inferential comprehension (85 percent).

In science, 36.3 percent scored at the 4 level, 46.6 percent scored at the 3 level, 13.7 percent at the 2 level and 3.4 percent at the 1 level.

Life science proved to be the best subject (83 percent) and physical science the worst (53 percent).

CHELSEA HIGH SCHOOL

At Chelsea High school, 77.4 percent, or 147 of the 190 students who took the tests, scored at the 4 level in math. That's down less than one percent from last year, but up 13.6 percent from 1980. Thirty-two students, or 16.8 percent, scored at the 3 level, nine students, or 4.7 percent, at the 2 level, and two students, or 1.1 percent, at the 1 level.

Students scored best in equations, expression and graphs (96 percent), and worst in geometry (78 percent).

Reading scores also dropped slightly, from 88.6 percent last year to 86.6 percent. However, they're still 5.8 percent higher than in 1980.

Ten percent, or 20 students, were in the 3 level, five students, or 2.6 percent, were at the 2 level, and one student was in the 1 level.

Students scored best in vocabulary (92 percent) but lowest in inferential comprehension (87 percent).

In science, 36.3 percent were at both the 4 and 3 levels, 21.6 were at the 2 level, and 5.8 percent were in the level.

Students scored best in science process (75 percent), and worst in physical science (52 percent).

Students at Beach Middle school and Chelsea High school were divided into those who attended South school, North school or some other school. The percentages of students from each school who scored at the 4 level in math, reading and science were compared.

In the seventh grade, students who attended North school had 71.1 percent in the 4 level in math, 82.2 percent in reading, and 40 percent in science. Students who attended South school had 87.1 percent in math, 90 percent in reading, and 35.7 percent in science.

Students from another district had 72 percent in math, 88 percent in reading and 36 percent in science.

In the 10th grade, students from North Elementary school had 73.8 percent in math, 83.6 percent in reading and 32.8 percent in science. Former South school students had 82 percent in math, 88.8 percent in reading and 32.6 percent in science.

Students from another district had 76.3 percent in math, 89.5 percent in reading and 52.6 percent in science.

Students who took the tests as fourth graders in 1980 are this year's 10th graders.

Chelsea fourth graders in 1980 had approximately 83.5 percent in the 4 category in math. This year's 10th graders had 77.4 percent in the top rating.

On the other hand, reading scores have risen. Fourth graders in 1980 had approximately 81.5 percent in the top rating.

Let. This year's 10th graders had 85.8 percent.

"There is a need at all building levels to examine our scores and look at those items in math, reading and science where we have scored lower than 75 percent," Carter said in the report.

SERENDIPITY PAPERBACK

EXCHANGE

Thank You One and All for your patronage in 1986, Our First Year.

We Promise more good Reading for you in '87.

116 Park St. Chelsea, MI 313-475-7148

A New Year's Hello!

We're joyously awaiting the New Year, and the chance to say, 'thanks' to our many friends and customers, who we hold so dear. Happy 1987.

Open Until 9 New Year's Eve
Open 9 to 9 on New Year's Day

TOWER MART PARTY STORE
328 N. Main, Chelsea Ph. 475-9270

Together in '87

Recipe for a Happy New Year:
Take one part peace, two parts harmony,
three parts love and four parts glee.
Mix together with good friends
and family and... enjoy, all!

CHELSEA WOODSHED Open New Year's Eve
113 S. Main
Chelsea, Michigan
(Just 15 minutes from Ann Arbor)
Call 475-1922

EATERY

Citizens Trust invites you to

Lunch & Learn

Speaker: **Lawrence J. Grajewski**
Partner
Ernst & Whinney

Thursday, January 8, 1987
12 Noon
Campus Inn
(Huron and State)

Tickets — \$6.00
(Lunch Included)

Reservations Required
Call 994-5555, Ext. 213

Citizens Trust
The Bank of Trust

Year-End News Summary

January . . .

12-26-86 The Print Shop and adjacent Mercedes Carpet Warehouse located on Old US-12 burned to the ground. An electrical malfunction was the probable cause of the fire, according to fire investigator Doug Eder of the Chelsea Fire Department.

12-31-86 One of Chelsea's finest success stories of 1986 is the move of Roberts Paint & Body Shop from their cramped quarters on Old US-12 to a 7,000 square-foot steel building in the industrial park off Sibley Rd.

1—Chelsea Fire Chief Bud Haskerd listed the Aug. 18, 1985 fatal fire at the Sylvan Hotel as the year's big one after reviewing 1986 fires battled by his firefighters.

1—Architect Arthur Lindauer crawled beneath the depot for an inspection and concluded, "The Chelsea depot as it stands today is solid and strong. The foundation is sound and the structure of the building is a tribute to the architects and builders who designed and erected the station in 1888."

1—Hillsdale College reported that Jeff Lantis set career receiving records for total yards and number of catches last football season. Lantis is a 1981-82 all-state receiver from Chelsea High school.

2—Lee Fahrner, a civil engineer with Washtenaw Engineering Co. Inc. in Ann Arbor, became Chelsea's new assistant village administrator, and will report directly to administrator Fritz Weber.

3—Jill Schaffner found out that she will be one of the few young women in the country to have the opportunity to attend the United States Military Academy at West Point for her college career. Jill is a senior at CHS.

4—Artist George Fisher, 98, returned to Chelsea's post office to see the oil mural that he painted for a program from the New Deal in 1938 titled "Way of Life." The occasion was his family's discovery that the mural was included in a book about public art during the New Deal.

16—Chelsea Village Council voted to put the issue of the proposed \$8.7 million wastewater treatment plant before the voters in the March 18 village elections.

18—Carol Padner, 18, this junior left for a six month stay in Australia as an exchange student in the Youth for Understanding program.

26—Trunkle Rd. was open to through traffic between Fletcher and Freer Bids after road construction workers put down the final layer of asphalt-furnace slag, in a final step to solve the flooding which started August 1985 when the road sank into the muck.

22—Drug abuse survey results were published from a report to the school board initiated by high school counselor Chris Demasian. In every category, the use of drugs and alcohol by Chelsea seniors was lower than the national average.

23—One of the best matches of a wrestling meet with state-ranked Dexter today involved Chelsea's Pete Hanna and Dexter's Dave Feldkamp.

27—George Baser was honored as Farmer of the Year by the Kiwanis Club of Chelsea. Baser is a retired Waterloo Rd. farmer and employee of the Chelsea school district.

28—A new \$55,000 rescue truck has been ordered by the Chelsea Fire Department by the village council.

31—The Chelsea Standard conducted an informal substance abuse survey of 20 CHS students representing all four grades during lunch hour. On alcohol drinking—students said the survey statistics were probably very accurate.

31—A minor earthquake registering 5.0 on the Richter scale affected several Chelsea area residents and prompted them to call the newspaper with details. Many reported furniture moving about, and Chelsea Pharmacy noticed that bottles were clinking on the shelves. Most people questioned felt little effect of the quake.

3—Jill Schaffner found out that she will be one of the few young women in the country to have the opportunity to attend the United States Military Academy at West Point for her college career. Jill is a senior at CHS.

4—Artist George Fisher, 98, returned to Chelsea's post office to see the oil mural that he painted for a program from the New Deal in 1938 titled "Way of Life." The occasion was his family's discovery that the mural was included in a book about public art during the New Deal.

16—Chelsea Village Council voted to put the issue of the proposed \$8.7 million wastewater treatment plant before the voters in the March 18 village elections.

February . . .

3—Michigan's largest shurgeon of the season was caught by Craig Thams of Chelsea at Black Lake near Cheboygan. It was also the largest fish caught at the lake in the last 19 years—6'4" and weighing 123 pounds and 4 ounces. Frank Sweeny helped haul the fish in.

4—Area schools were closed as freezing rain fell on Washtenaw county for the second time in four days.

8—Peta Hanna and Steve Wingrove became league wrestling champions in their respective weight classes at a Southeastern Conference meet in Milan.

12—Dana Corp. has offered to donate 10-12 acres of land adjacent to the existing softball fields off Sibley Rd. and M-32.

12—Presidential candidate Charles Butler was interviewed as he provides the opposition for incumbent president Jerry Sautterthwaite in the upcoming March 16 election.

13—Beach Middle school swim team finished its undefeated season by winning the largest junior high swimming invitational in the Erie-Mason meet. Brett Paddock, David Oesterle, Garth Girard and Brian Bruck, placed second in the medley relay. Wally Schrud won the 50 freestyle.

13—Dennis Trunkle and his wife Jeanne will be making the trip to Jackson, Miss. to meet with 2,000 nationwide farmers. Dennis Trunkle was named the Outstanding Young Farmer for the state of Michigan by the Michigan Jaycees. The Harold and Lois Trunkle family farm where Dennis spent his boyhood is located on Trunkle Rd.

19—Six candidates are running for three village trustee spots in the upcoming election. Gary Bentley, Dennis Petsch, Rick Monier, incumbent Joe Merkel, Rosemary Jarok, and Phil Bohann.

19—Chelsea senior citizens have formed a needlework group at the Senior Center. Arlene Larson reported the group is meeting once a week to make lap robes, house slippers, foot warmers and dirty bags for veterans hospitalized at Veterans Hospital in Ann Arbor.

28—Annie Get Your Gun, CHS 1986 musical production was performed tonight. Portraying lead roles were Maryann Brankamp, Annie Oakley, Tucker Lee, Frank Butler, Cindy Kvarnberg, Shawn Quilter, Don Gerstler, Dale Cole, Bill Coelius, Sharon Colombo, Debi Koenn, Tanya Hermosillo, and Nancy Nye. Doug Beaumont was artistic director.

24—Tylenol capsules are being pulled off the shelves at Chelsea Pharmacy to be replaced with Tylenol caplets, according to pharmacist Dan

(Continued on page 16)

The Chelsea Standard

Section 2

Chelsea, Michigan, Wednesday, December 31, 1986

Pages 9-22

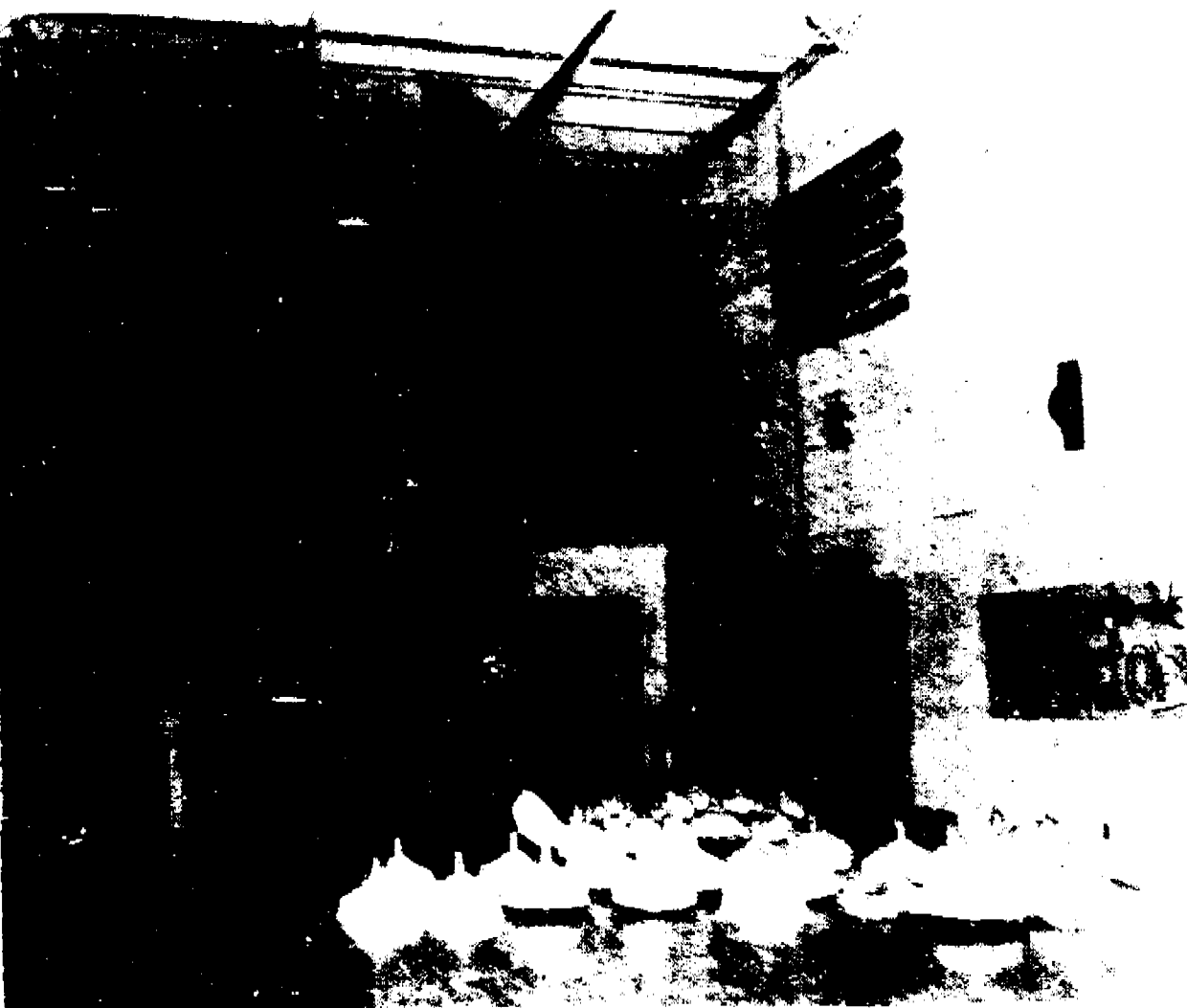

LIGHTS IN THE CHELSEA HIGH SCHOOL GYM have been replaced over the Christmas holiday. The new lights will double the illumination and slash the cost of electricity. On the floor are some of the 66 old light fixtures that have been replaced by 22 new, rectangular ones.

Gym Gets New Lights, Change Will Save \$

Things will seem a lot brighter in the Chelsea High school gym this winter even if the basketball team doesn't win another game.

Fancy new lights have been installed.

According to assistant superintendent Fred Mills, the new lights have doubled the amount of light in the gym.

However, increasing visibility was only part of the reason the change was made.

Over the years the school district will save a bundle of money on electricity costs, Mills said.

Mills said, the new lights will pay for themselves in just four months. The district spent \$275 each for 22 new fixtures, or \$6,050. The bulbs themselves, while quite a bit more expensive than the current kind, are supposed to last several times longer.

The 22 rectangular fixtures are replacing 66 round fixtures that have been in place since the gym was built.

The old fixtures, it has since been discovered, were also becoming a fire hazard. Several had rubber insulation stripped from the wires, caused by years of heating going up through the head of the fixtures.

"Looks like we got them down none too soon," Mills said as he chipped off a brittle piece of insulation with his finger.

Basketball coach Rahn Rosentreter said he couldn't predict what kind of effect the change might have on his team's play.

"The old joke was that if we ever got new lights, our opponents might come in and start making all their shots," Rosentreter said.

Mills said he is willing to part with the old fixtures at below garage-sale prices. He mentioned that an enterprising person could make a barbecue grill fairly easily since the fixtures are shaped just like the bottom half of a bottle grill. They might also be used for planters.

And they will still work as lights, although they couldn't be called particularly attractive.

Standard Classified Ads get quick results!

CHANNEL MASTER SATELLITE
Sales & Installation
Check our low priced FINANCING AVAILABLE
Dealers: 4395
LOY'S TV CENTER
Ph. 769-0198

CHELSEA/DEXTER

OUTREACH

PUBLISHED BY WASHTENAW COMMUNITY COLLEGE
Volume 1 Number 1 Winter 1987

We're Coming to You... In Chelsea and Dexter

Did you know that you can pursue a college education right in your own backyard? And that you have a variety of courses to choose from in topics ranging from computers, business and economics to literature, Michigan history and photography? Washtenaw Community College offers this and more at the high schools in Chelsea and Dexter.

Education: A Community-Wide Priority

The WCC classes at both Chelsea and Dexter are a small part of extensive community education programs in both towns. These community programs, offered as part of each town's public school system, are truly comprehensive. They reach out to adult learners, senior citizens and young people through programs like adult basic and high school completion, parent and early childhood education, adult and youth enrichment, senior citizens care and recreation programs for both youth and adults.

WCC: A County-Wide Resource

WCC is proud to be affiliated with the community education programs found in Chelsea and Dexter. Bringing the college's services to people throughout the county is an important part of WCC's mission. But what does it mean to you?

Registration:

The Door to Opportunity

It means you can gain valuable career skills and personal enrichment in your hometown—without giving up that daytime job or enduring a lengthy commute to class three times a week. It means you can get your foot in the door to a college education now—without changing your entire lifestyle. And it all starts with registration on Wednesday, January 7, from 7-9 p.m. at both Chelsea and Dexter High Schools. See the "Extension Center Registration" box on this page for more information.

Extension Center Registration Chelsea and Dexter

7-9 p.m.
Wednesday, January 7

Chelsea
Community Education Office
(Chelsea High School)
Washington Street
Phone: 475-9830

Dexter
Community Education Office
(Dexter High School)
2615 Baker Road
Phone: 426-4008

Telephone Assistance

In Chelsea
Community Education 475-9830

In Dexter
Community Education 426-4008

In Ann Arbor
WCC General Information 769-3300
Admission 769-3343
Books and Supplies 769-3344
Counseling 769-3345
Financial Aid 769-3346



Our Very Best Wishes For A Happy and Prosperous New Year

VOGEL'S & FOSTER'S

Alice - Jeanne - Kathryn - Kay -
Margo - Marie - Mary - Nancy -
Pat - Patsy - Patti - Phyllis -
Sandy - Susan - Winona - Jeff -
Mike - Ravi - Suzana -
Friedelle - Jack and Helen

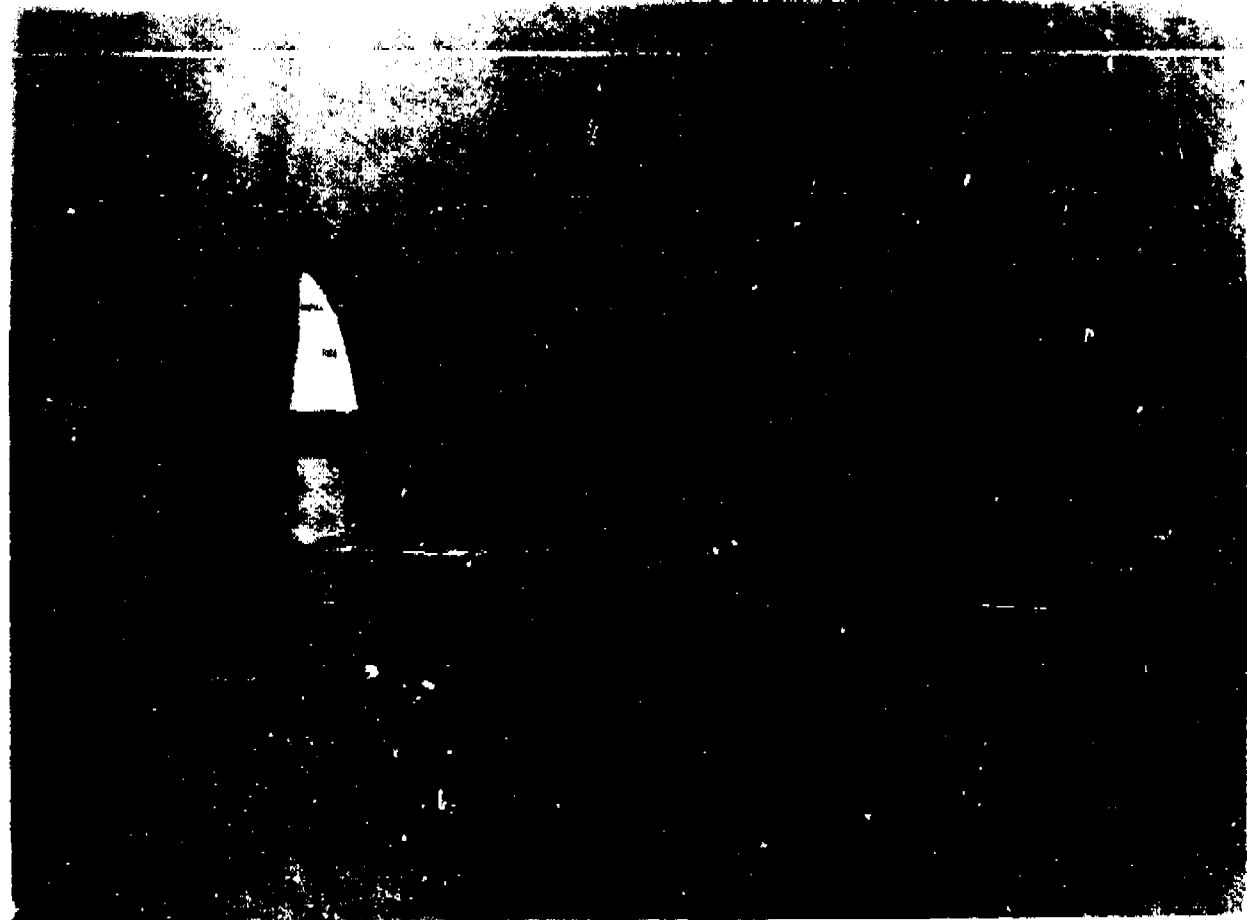

THE WINTER LAKE SPORTS SEASON is getting in to full swing, particularly at Cavanaugh Lake where kids have started playing hockey, kids and adults alike are fishing, and some are even ice skating. Fishermen report the ice has reached a depth of 5 to 5½ inches.

May good fortune blow your way and each day of the New Year be especially wonderful for you, our loyal customers and good friends.

CHELSEA BIG BOY HOLIDAY HOURS:

Open New Year's Eve 6 a.m. till 9 p.m.
Open New Year's Day 7 a.m. till 9 p.m.

SERVING BREAKFAST BAR
From 8 a.m. till 1 p.m.

ELIAS BROTHERS
Quality Food Since 1938

CHELSEA BIG BOY
1610 S. Main, Chelsea
475-8403

Best wishes to all our valued customers on this very happy occasion! Enjoy!

FARM BUREAU INSURANCE
DAVE ROWE - DENISE FORTNER

The next time you make jokes about pigs, remember, they have been around 36 million years, and according to Ranger Rick magazine, they are very useful animals. Not only can their meat be eaten and made into bacon but pigskin is used for footballs, saddles, jackets and to treat people with severe burns. Chemicals produced from pigs are used to treat humans who suffer from diabetes, and pig heart valves are used to replace human heart valves.

Please Notify Us In Advance of Any Change in Address



Ma
an
fe
be
to
to
Tha
Hi
Ele
Sup
EARL B
Du

Citizen
I
Speal
Law
Partne
Ernst
"Tax
Whc

Students Shine on Assessment

(Continued from page one)

Children had the best scores in non-metric measurement (99 percent) and the lowest scores in metric measurement (87 percent).

In reading, South school scores dropped five percent at the 4 level, from 96 to 91 percent. In 1980 children scored 82.5 percent. This year six students, or nine percent, scored at the 3 level.

Children scored highest in literal comprehension (97 percent) and lowest in related study skills (85 percent).

In science, 39.1 percent were in the 4 category, 33.3 percent were in 3, and 7.6 were in 2.

Best scores were in life science (85 percent). Worst scores were in physical science (69 percent).

BEACH MIDDLE SCHOOL

At Beach, 79.5 percent, or 116 of 146 students who took the tests, scored at the 4 level in math. That's up two percent from last year, but down three percent from 1980.

Students performed the best in numeration and geometry (96 percent) and the worst in metric measurement (69 percent).

Students in the top bracket in reading scores decline slightly, from 88.4 percent in 1985 to 87 percent, or 125 students this year.

Five students rated a 2 in reading, and no one was lower.

Best reading scores were in vocabulary and related study skills (92 percent) and lowest in inferential comprehension (86 percent).

In science, 36.3 percent scored at the 4 level, 46.6 percent scored at the 3 level, 13.7 percent at the 2 level and 3.4 percent at the 1 level.

Life science proved to be the best subject (81 percent) and physical science the worst (53 percent).

CHELSEA HIGH SCHOOL

At Chelsea High school, 77.4 percent, or 147 of the 190 students who took the tests, scored at the 4 level in math. That's down less than one percent from last year, but up 13.6 percent from 1980. Thirty-two students, or 16.8 percent, scored at the 3 level, nine students, or 4.7 percent, at the 2 level, and two students, or 1.1 percent, at the 1 level.

Students scored best in equations, expression and graphs (96 percent), and worst in geometry (78 percent).

Reading scores also dropped slightly, from 88.6 percent last year to 86.6

Chelsea fourth graders in 1980 had approximately 83.5 percent in the 4 category in math. This year's 10th graders had 77.4 percent in the top rating.

On the other hand, reading scores have risen. Fourth graders in 1980 had approximately 81.5 percent in the top

tier. This year's 10th graders had 86.8 percent.

"There is a need at all building levels to examine our scores and look at those items in math, reading and science where we have scored lower than 75 percent," Carter said in the report.

SERENDIPITY PAPERBACK

EXCHANGE

Thank You One and All for your patronage in 1986. Our First Year.

We Promise more good Reading for you in '87.

114 Park St. Chelsea, MI
313-475-7146

A New Year's Hello!

We're joyously awaiting the New Year, and the chance to say, 'thanks' to our many friends and customers, who we hold so dear. Happy 1987.

Open Until 9 New Year's Eve
Open 9 to 9 on New Year's Day

TOWER MART PARTY STORE

Start a new year with a new group of people.

Pride is Showing: Barbara Bell

As a teacher, Barbara Bell takes pride in her work. Barbara Bell takes pride in her work.

Barbara Bell, a teacher at Dexter High School, is involved in a project called "Pride in the People Who Live Here." She is a member of the Dexter Community Education Council.

Barbara Bell was referred to the many local residents who take advantage of courses offered by Washtenaw Community College at Dexter High School. These courses are offered in conjunction with Dexter's extensive community education program. They provide opportunity for local people who otherwise might not have time to attend college.

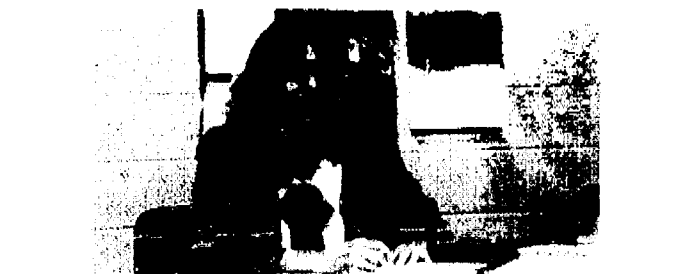

Teamwork is Key: Jackie Rogers

Jackie Rogers is a team player. She has found that being a team player is what you need to work for Chelsea Community Education.

"We work very closely with the local community," said Rogers, director of Community Education for Chelsea Schools. "Chelsea seems to be very well supported. There is a real commitment from local agencies and businesses. We can take care of our own, but we all have to work together to achieve that."

Rogers describes the senior citizen program at North Elementary as a "realistic example" of this.

The schools, Chelsea Community Hospital, Recreation Council and Kiwanis Club all work together and contribute to the senior citizen program for senior citizens in Chelsea. Rogers said, "They know individually they cannot meet the needs. But they know collectively they can make things happen."

The result is a full-time program that provides vital services to senior citizens. Over 1,400 seniors on the program are making it. A group of 120 seniors recently completed a trip

"I think it's important that they offer them in our community," Bell said. "People taking classes here work during the day. They give them a chance to further their education, learn and stay motivated to work."

Bell is enthusiastic when she talks about adult students who go to jobs, books, classes and home life—all at the same time. But it's hard to pin down her favorite aspect of working in community education.

"I love it all. I enjoy the little children in preschool, I enjoy the adult students and the senior citizens. There is something about about each group of people—it's fun to work with them."

Bell, a Dexter resident, has been with the community education program here for five years, taking over as supervisor last August. The program she oversees is wide-ranging, with enrichment for both adults and young people—as well as recreation for youth and adults (see story on front page). But she knows there is always "room for more."

"In January we will send a brochure to everyone in the school district," she explained. "It will have a questionnaire asking people if there is anything they'd like to see us offer. If there is enough interest in a program, we'll do it."

Bell hopes that people will make the most of this chance to have a say in the kind of programs offered in Dexter. And if Bell responds to their requests with the same kind of enthusiasm shown in her current work, Dexter residents have a lot to look forward to.

to Hawer planned by Rogers and her staff. Before that, a Thanksgiving dinner attracted 300 seniors.

The senior citizen example is only one of many that illustrate how teamwork has helped Chelsea's community education program to an extensive one that reaches to all parts of the community (see story on front page).

Although Rogers was not involved in starting the program here nine years ago, she is quick to distribute the credit evenly—emphasizing how important teamwork has been in this program's development.

Nine years ago, with Superintendent Charlie Cameron ready to retire after 41 years of service, present superintendent Ray VanMeer and Rogers were hired into the school system. Cameron wanted to get a community education program underway before departing. VanMeer and Cameron were charged to get the ball rolling. It has been one team victory after another ever since.

"Because of the school board and superintendent, and the cooperation of the administration, we were able to develop the dynamic program we have now," said Rogers. "I was in the right place at the right time. The people here are far-sighted enough to recognize that the role of the public schools is changing."

"Education is a part of the value system in Chelsea," Rogers added. "The people here really value enrichment, both academic and recreational. And that value system is reflected in the way we run our schools."

In addition, Rogers predicts that future teamwork between her staff and the ones in neighboring Dexter could prove beneficial to residents in both towns.

"It's very exciting to work with Barbara Bell (Dexter's community education supervisor)," Rogers said. "We look forward to a future of working together."

Year-End News Summary

January . . .

12-31-85 The Print Shop and adjacent Merkel Carpet Warehouse located on Old US-12 burned to the ground. An electrical malfunction was the probable cause of the fire, according to fire investigator Doug Eder of the Chelsea Fire Department.

12-31-85 One of Chelsea's finest success stories of 1985 is the move of Roberts Paint & Body Shop from their cramped quarters on Old U-12 to a 7,000-square-foot steel building in the industrial park off Sibley Rd.

1- Chelsea Fire Chief Bud Harker listed the Aug. 18, 1985 fatal fire at the Sylvan Hotel as the year's big one after reviewing 1985 fires battled by his firefighters.

1- Architect Arthur Lindauer crawled beneath the depot for an inspection and concluded, "The Chelsea depot as it stands today is solid and strong. The foundation is sound and the structure of the building is a tribute to the architects and builders who designed and erected the station in 1880."

1-Hillsdale College reported that Jeff Lantis set career receiving records for total yards and number of catches last football season. Lantis is a 1981-82 all-state receiver from Chelsea High School.

2-Lee Fahrner, a civil engineer with Washtenaw Engineering Co. Inc. in Ann Arbor, became Chelsea's new assistant village administrator, and will report directly to administrator Fritz Weber.

3-Jill Schaffner found out that she will be one of the few young women in the country to have the opportunity to attend the United States Military Academy at West Point for her college career. Jill is a senior at CHS.

4-Artist George Fisher, 90, returned to Chelsea's post office to see the oil mural that he painted for a program from the New Deal in 1938 titled "Way of Life." The occasion was his family's discovery that the mural was included in a book about public art during the New Deal.

16-Chelsea Village Council voted to put the issue of the proposed \$4.7 million wastewater treatment plant before the voters in the March 10 village elections.

18-Carol Palmer, a CHS junior, left for a six month stay in Australia as an exchange student in the Youth for Understanding program.

20-Trinkle Rd. was opened to through traffic between Fletcher and Freer Rds. after road commission workers put down the final layer of blast-furnace slag, in a final step to solve the flooding which started August 1985 when the road sank into the muck.

22-Drug abuse survey results were published from a report to the school board initiated by high school counselor Chris Dumanin. In every category, the use of drugs and alcohol by Chelsea seniors was lower than the national average.

23-One of the best matches of a wrestling meet with state-ranked Dexter today involved Chelsea's Pete Hanna and Dexter's Dave Feldkamp.

27-George Bauer was honored as Farmer of the Year by the Kiwanis Club of Chelsea. Bauer is a retired Waterloo Rd. farmer and employee of the Chelsea school district.

29-A new \$65,000 rescue truck has been ordered by the Chelsea Fire Department by the village council.

31-The Chelsea Standard conducted an informal substance abuse survey of 20 CHS students representing all four grades during lunch hour. On alcohol drinking—students said the survey statistics were probably very accurate.

31-A minor earthquake registering 5.0 on the Richter scale affected several Chelsea area residents and prompted them to call the newspaper with details. Many reported furniture moving about, and Chelsea Pharmacy noticed that bottles were clinking on the shelves. Most people questioned felt little effect of the quake.

February . . .

3-Michigan's largest sturgeon of the season was caught by Craig Thams of Chelsea at Black Lake near Cheboygan. It was also the largest fish caught at the lake in the last 19 years—6'4" and weighing 123 pounds and 4 ounces. Frank Sweeny helped haul the fish in.

4-Area schools were closed as freezing rain fell on Washtenaw county for the second time in four days.

8-Peta Hanna and Steve Wingrove became league wrestling champions

in their respective weight classes at a Southeastern Conference meet in Milan.

12-Dana Corp. has offered to donate 10-12 acres of land adjacent to the existing softball fields off Sibley Rd. and M-52.

12-Presidential candidate Charles Rutter was interviewed as he provides the opposition for incumbent president Jerry Satterthwaite in the upcoming March 10 election.

13-Beach Middle school swim team finished its undefeated season by winning the largest junior high swimming invitational at the Erie-Mason meet. Brett Paddock, David Oesterle, Garth Girard and Brian Brock, placed second in the medley relay. Wally Schmid won the 50 freestyle.

13-Dennis Trinkle and his wife Jeanne will be making the trip to Jackson, Miss. to meet with 2,000 nationwide farmers. Dennis Trinkle was named the Outstanding Young Farmer for the state of Michigan by the Michigan Jaycees. The Harold and Lois Trinkle family farm where Dennis spent his boyhood is located on Trinkle Rd.

19-Six candidates are running for three village trustee spots in the upcoming election. Gary Bentley, Dennis Petsch, Rick Monier, incumbent Joe Merkel, Rosemary Haroot, and Phil Boham.

19-Chelsea senior citizens have formed a needlework group at the Senior Center. Arlene Larson reported the group is meeting once a week to make lap robes, house slippers, foot warmers and ditty bags for veterans hospitalized at Veterans Hospital in Ann Arbor.

20-"Annie Get Your Gun," CHS 1986 musical production was performed tonight. Portraying lead roles were Maryann Brankamp "Annie Oakley," Tucker Lee "Frank Butler," Cindy Kvarnberg, Shawn Quilter, Don Gerstler, Dale Cole, Bill Coelius, Sharon Colombo, Debi Koenn, Tanya Hermosillo, and Nancy Nye. Doug Beaman was artistic director.

24-Tylenol capsules are being pulled off the shelves at Chelsea Pharmacy to be replaced with Tylenol caplets, according to pharmacist Dan

(Continued on page 16)

The Chelsea Standard

Section 2

Chelsea, Michigan Wednesday, December 31, 1986

Pages 9-22

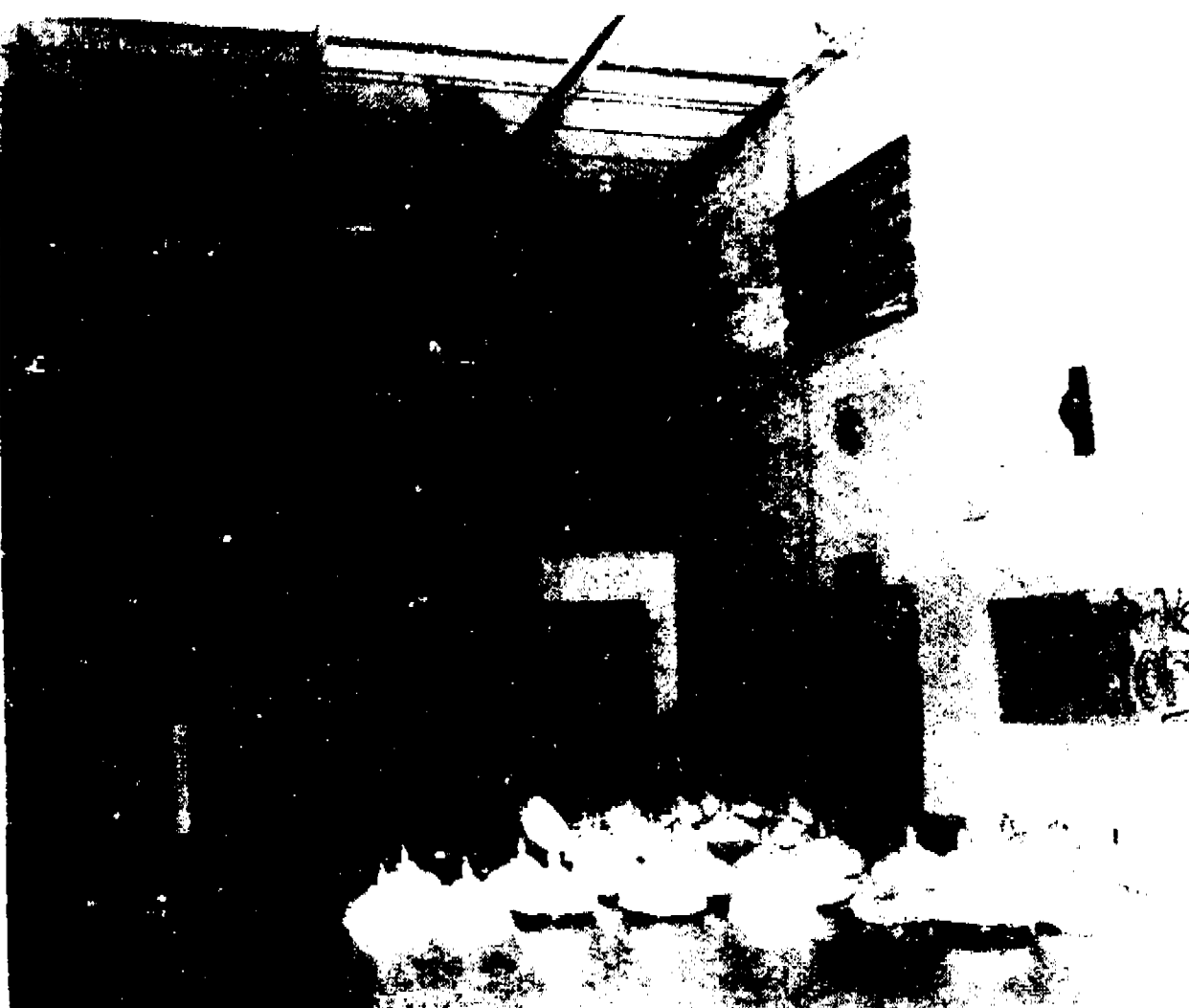

LIGHTS IN THE CHELSEA HIGH SCHOOL GYM electricity. On the floor are some of the 66 old light fixtures that have been replaced over the Christmas holiday. The new fixtures that have been replaced by 22 new, rectangular lights will double the illumination and slash the cost of ones.

Gym Gets New Lights, Change Will Save \$

Things will seem a lot brighter in the Chelsea High school gym this winter even if the basketball team doesn't win another game.

Fancy new lights have been installed.

According to assistant superintendent Fred Mills, the new lights have doubled the amount of light in the gym.

However, increasing visibility was only part of the reason the change was made.

Over the years the school district will save a bundle of money on electricity costs, Mills said.

Mills said the new lights will pay for themselves in just four months. The district spent \$975 each for 22 new fixtures, or \$2,250. The bulbs themselves, while quite a bit more expensive than the current kind, are supposed to last several times longer.

The 22 rectangular fixtures are replacing 66 round fixtures that have been in place since the gym was built.

The old fixtures, it has since been discovered, were also becoming a fire hazard. Several had rubber insulation stripped from the wires, caused by years of heating going up through the head of the fixtures.

"Looks like we got them down none too soon," Mills said as he chipped off a brittle piece of insulation with his finger.

Basketball coach Rahn Rosentreter said he couldn't predict what kind of effect the change might have on his team's play.

"The old joke was that if we ever got new lights, our opponents might come in and start making all their shots," Rosentreter said.

Mills said he is willing to part with the old fixtures at below garage-sale prices. He mentioned that an enterprising person could make a barbecue grill fairly easily since the fixtures are shaped just like the bottom half of a kettle grill. They might also be used for planters.

And they will still work as lights, although they couldn't be called particularly attractive.

Standard Classified Ads get quick results!

CHANNEL MASTER SATELLITE
Sales & Installation
Check our low prices!
FINANCING AVAILABLE
Decoders, \$395

LOY'S TV CENTER
Ph. 769-0198

Enroll in a Washtenaw Community College Class this Winter

AT CHELSEA HIGH SCHOOL

PSY 100. INTRODUCTORY PSYCHOLOGY. This course is designed to provide a general understanding of the field of psychology. It covers the major areas of psychology, including biological, cognitive, developmental, social, and clinical psychology. **MONDAY 7:00-10:00 p.m.**

EC 111. CONSUMER ECONOMICS. This course is designed to provide a general understanding of the field of consumer economics. It covers the major areas of consumer economics, including consumer behavior, consumer policy, and consumer law. **MONDAY 7:00-10:00 p.m.**

CIS 112. COMPUTER FUNCTIONS. This course is designed to provide a general understanding of the field of computer functions. It covers the major areas of computer functions, including computer hardware, software, and networks. **MONDAY AND TUESDAY 7:00-10:00 p.m.**

PHO 090. GENERAL PHOTOGRAPHY. This course is designed to provide a general understanding of the field of general photography. It covers the major areas of general photography, including camera operation, lighting, and composition. **TUESDAY 7:00-10:00 p.m.**

ACC 122. PRINCIPLES OF ACCOUNTING. This course is designed to provide a general understanding of the field of principles of accounting. It covers the major areas of principles of accounting, including accounting theory, accounting practice, and accounting law. **TUESDAY 7:00-10:00 p.m.**

BUS 130. INTRODUCTION TO BUSINESS. This course is designed to provide a general understanding of the field of introduction to business. It covers the major areas of introduction to business, including business management, business law, and business ethics. **TUESDAY 7:00-10:00 p.m.**

HST 200. MICHIGAN HISTORY. This course is designed to provide a general understanding of the field of Michigan history. It covers the major areas of Michigan history, including Michigan's early history, Michigan's development, and Michigan's present day. **TUESDAY 7:00-10:00 p.m.**

ART 130. ART APPRECIATION. This course is designed to provide a general understanding of the field of art appreciation. It covers the major areas of art appreciation, including art history, art theory, and art criticism. **TUESDAY 7:00-10:00 p.m.**

SPH 101. FUNDAMENTALS OF SPEAKING. This course is designed to provide a general understanding of the field of fundamentals of speaking. It covers the major areas of fundamentals of speaking, including speaking theory, speaking practice, and speaking law. **TUESDAY 7:00-10:00 p.m.**

WEDNESDAY 7:00-10:00 p.m.

MGT 150. LABOR MANAGEMENT RELATIONS. This course is designed to provide a general understanding of the field of labor management relations. It covers the major areas of labor management relations, including labor law, labor union, and labor management. **WEDNESDAY 7:00-10:00 p.m.**

ENG 170. INTRO. TO LITERATURE. This course is designed to provide a general understanding of the field of introduction to literature. It covers the major areas of introduction to literature, including literature theory, literature practice, and literature law. **WEDNESDAY 7:00-10:00 p.m.**

MTH MATHEMATICS LABORATORY. This course is designed to provide a general understanding of the field of mathematics laboratory. It covers the major areas of mathematics laboratory, including mathematics theory, mathematics practice, and mathematics law. **WEDNESDAY 7:00-10:00 p.m.**

WEDNESDAY 7:00-10:00 p.m.

IM 121. HOBOTICS. This course is designed to provide a general understanding of the field of hobotics. It covers the major areas of hobotics, including hobotics theory, hobotics practice, and hobotics law. **THURSDAY 7:00-10:00 p.m.**

MGT 160. PRINCIPLES OF SALES. This course is designed to provide a general understanding of the field of principles of sales. It covers the major areas of principles of sales, including sales theory, sales practice, and sales law. **THURSDAY 7:00-10:00 p.m.**

THURSDAY 7:00-10:00 p.m.

WEDNESDAY 7:00-10:00 p.m.

THURSDAY 7:00-10:00 p.m.

WEDNESDAY 7:00-10:00 p.m.

THURSDAY 7:00-10:00 p.m.

WEDNESDAY 7:00-10:00 p.m.

THURSDAY 7:00-10:00 p.m.

WEDNESDAY 7:00-10:00 p.m.

THURSDAY 7:00-10:00 p.m.

WEDNESDAY 7:00-10:00 p.m.

THURSDAY 7:00-10:00 p.m.

WEDNESDAY 7:00-10:00 p.m.

THURSDAY 7:00-10:00 p.m.

WEDNESDAY 7:00-10:00 p.m.

THURSDAY 7:00-10:00 p.m.

WEDNESDAY 7:00-10:00 p.m.

THURSDAY 7:00-10:00 p.m.

WEDNESDAY 7:00-10:00 p.m.

THURSDAY 7:00-10:00 p.m.

WEDNESDAY 7:00-10:00 p.m.

THURSDAY 7:00-10:00 p.m.

WEDNESDAY 7:00-10:00 p.m.

THURSDAY 7:00-10:00 p.m.

REGISTRATION

Registration for the winter semester will be held at the Chelsea High School. **MONDAY 7:00-10:00 p.m.**

NUMBERS TO CALL

For more information, call the Chelsea High School. **MONDAY 7:00-10:00 p.m.**

TUITION

Tuition for the winter semester will be \$100. **MONDAY 7:00-10:00 p.m.**

AT DEXTER HIGH SCHOOL

PLS 150. STATE AND LOCAL GOVERNMENT AND POLITICS. This course is designed to provide a general understanding of the field of state and local government and politics. It covers the major areas of state and local government and politics, including government theory, government practice, and government law. **MONDAY 7:00-10:00 p.m.**

CIS 100. INTRODUCTION TO COMPUTERS. This course is designed to provide a general understanding of the field of introduction to computers. It covers the major areas of introduction to computers, including computer hardware, software, and networks. **MONDAY AND WEDNESDAY 7:00-10:00 p.m.**

MGT 200. HUMAN RELATIONS IN BUSINESS AND INDUSTRY. This course is designed to provide a general understanding of the field of human relations in business and industry. It covers the major areas of human relations in business and industry, including human relations theory, human relations practice, and human relations law. **TUESDAY 7:00-10:00 p.m.**

MTH MATHEMATICS LABORATORY. This course is designed to provide a general understanding of the field of mathematics laboratory. It covers the major areas of mathematics laboratory, including mathematics theory, mathematics practice, and mathematics law. **TUESDAY 7:00-10:00 p.m.**

TUESDAY 7:00-10:00 p.m.

WEDNESDAY 7:00-10:00 p.m.

THURSDAY 7:00-10:00 p.m.

WEDNESDAY 7:00-10:00 p.m.

THURSDAY 7:00-10:00 p.m.

WEDNESDAY 7:00-10:00 p.m.

THURSDAY 7:00-10:00 p.m.

WEDNESDAY 7:00-10:00 p.m.

THURSDAY 7:00-10:00 p.m.

WEDNESDAY 7:00-10:00 p.m.

THURSDAY 7:00-10:00 p.m.

WEDNESDAY 7:00-10:00 p.m.

THURSDAY 7:00-10:00 p.m.

WEDNESDAY 7:00-10:00 p.m.

THURSDAY 7:00-10:00 p.m.

WEDNESDAY 7:00-10:00 p.m.

THURSDAY 7:00-10:00 p.m.

WEDNESDAY 7:00-10:00 p.m.

THURSDAY 7:00-10:00 p.m.

WEDNESDAY 7:00-10:00 p.m.

THURSDAY 7:00-10:00 p.m.

WEDNESDAY 7:00-10:00 p.m.

THURSDAY 7:00-10:00 p.m.

WEDNESDAY 7:00-10:00 p.m.

THURSDAY 7:00-10:00 p.m.

WEDNESDAY 7:00-10:00 p.m.

THURSDAY 7:00-10:00 p.m.

WEDNESDAY 7:00-10:00 p.m.

THURSDAY 7:00-10:00 p.m.

WEDNESDAY 7:00-10:00 p.m.

WASHTENAW COMMUNITY COLLEGE
48001 Huron River Drive, P.O. Box 1
Ann Arbor, Michigan 48106

Office
S. Main



**Our Very Best Wishes
For A Happy and
Prosperous New Year**

VOGEL'S & FOSTER'S

Alice - Jeanne - Kathryn - Kay -
Marge - Marie - Mary - Nancy -
Pat - Patsy - Patti - Phyllis -
Sandy - Susan - Winona - Jeff -
Mike - Ravi - Suzana -
Friedelle - Jack and Helen

Students Shine on Assessment

(Continued from page one)

Children had the best scores in non-metric measurement (99 percent) and the lowest scores in metric measurement (87 percent).

In reading, South school scores dropped five percent at the 4 level, from 96 to 91 percent. In 1980 children scored 82.5 percent. This year six students, or nine percent, scored at the 3 level.

Children scored highest in literal comprehension (97 percent) and lowest in related study skills (85 percent).

In science, 59.1 percent were in the 4 category, 33.3 percent were in 3, and 7.6 were in 2.

Best scores were in life science (85 percent). Worst scores were in physical science (69 percent).

BEACH MIDDLE SCHOOL

At Beach, 79.5 percent, or 116 of 146 students who took the tests, scored at the 4 level in math. That's up two percent from last year, but down three percent from 1980.

Students performed the best in numeration and geometry (95 percent) and the worst in metric measurement (69 percent).

Students in the top bracket in reading scores decline slightly, from 82.4 percent in 1985 to 87 percent, or 125 students this year.

Five students rated a 2 in reading, and no one was lower.

Best reading scores were in vocabulary and related study skills (92 percent) and lowest in inferential comprehension (86 percent).

In science, 36.3 percent scored at the 4 level, 46.6 percent scored at the 3 level, 13.7 percent at the 2 level and 3.4 percent at the 1 level.

Life science proved to be the best subject (83 percent) and physical science the worst (53 percent).

CHELSEA HIGH SCHOOL

At Chelsea High school, 77.4 percent, or 147 of the 190 students who took the tests, scored at the 4 level in math. That's down less than one percent from last year, but up 13.6 percent from 1980. Thirty-two students, or 16.8 percent, scored at the 3 level, nine students, or 4.7 percent, at the 2 level, and two students, or 1.1 percent, at the 1 level.

Students scored best in equations, expression and graphs (95 percent), and worst in geometry (78 percent).

Reading scores also dropped slightly, from 88.6 percent last year to 86.6

Chelsea fourth graders in 1980 had approximately 83.5 percent in the 4 category in math. This year's 10th graders had 77.4 percent in the top rating.

On the other hand, reading scores have risen. Fourth graders in 1980 had approximately 81.5 percent in the top

tier. This year's 10th graders had 86.8 percent.

"There is a need at all building levels to examine our scores and look at those items in math, reading and science where we have scored lower than 75 percent," Carter said in the report.

SERENDIPITY PAPERBACK

EXCHANGE

Thank You One and All for your patronage in 1986, Our First Year.

We Promise more good Reading for you in '87.

116 Park St. Chelsea, MI
313-475-7148



THE WINTER LAKE SPORTS SEASON is getting into full swing, particularly at Cavanaugh Lake where kids have started playing hockey, kids and adults alike are

fishing, and some are even ice sailing. Fishermen report the ice has reached a depth of 5 to 5½ inches.

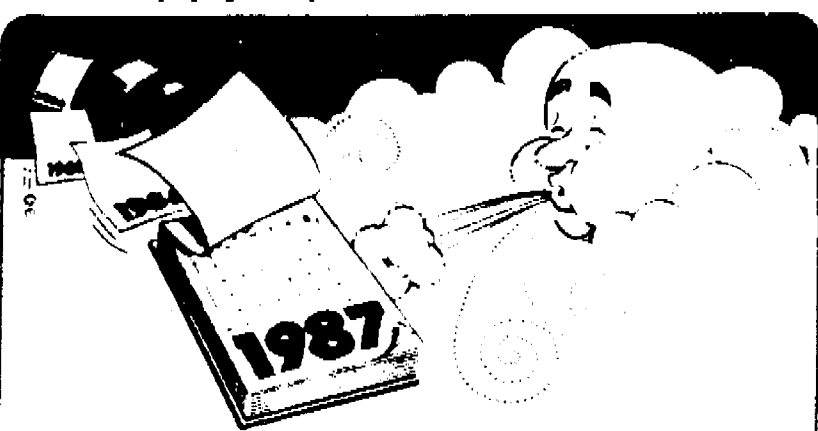

May good fortune blow your way and each day of the New Year be especially wonderful for you, our loyal customers and good friends.

CHELSEA BIG BOY HOLIDAY HOURS:

Open New Year's Eve 6 a.m. till 9 p.m.
Open New Year's Day 7 a.m. till 9 p.m.

SERVING BREAKFAST BAR
From 8 a.m. till 1 p.m.



1610 S. Main, Chelsea

475-8603

The next time you make jokes about pigs, remember, they have been around 36 million years, and according to Ranger Rick magazine, they are very useful animals. Not only can their meat be eaten and made into bacon but pigskin is used for footballs, saddles, jackets and to treat people with severe burns. Chemicals produced from pigs are used to treat humans who suffer from diabetes, and pig heart valves are used to replace human heart valves.

Please Notify Us
In Advance of
Any Change in Address

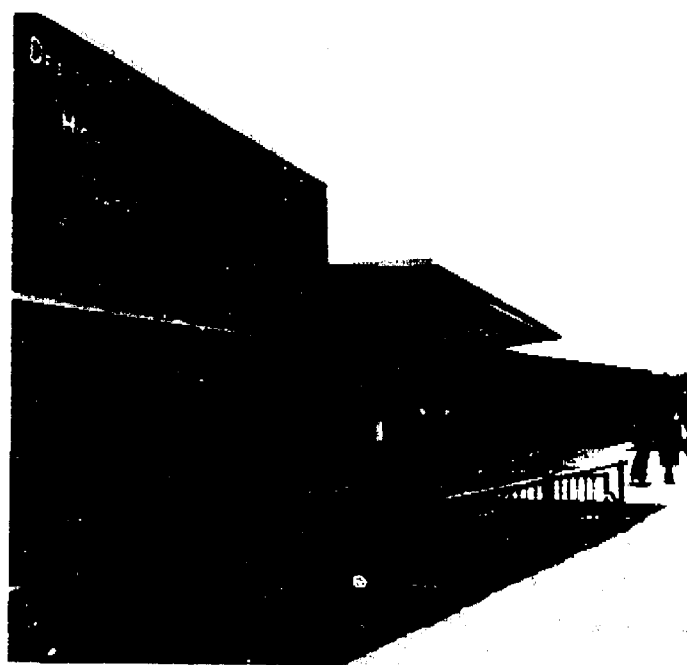

Dexter High School is one of four school buildings where community education programs are offered. Others include Cuyahoga Elementary, Bates Elementary, and Wyandotte School.



Community education programs can be found at Chelsea High School (above), as well as Beach Middle School, North Elementary and South Elementary.

Subscribe to The Chelsea Standard!

Best wishes to all our valued customers on this very happy occasion! Enjoy!

FARM BUREAU INSURANCE

DAVE ROWE - DENISE FORTNER

Mc
an
fe
by
fr
The
H
El
Su
EARL D

Citizen
I
Spea
Lav
Partn
Ernst

"Tax
Wh

WCC at a Glance

We Bring College Home

Washtenaw Community College offers education, enrichment and career advancement to nearly 9,000 students at its main campus in Ann Arbor. But that's just the beginning.

The College extends its services to many communities, including Chelsea, Dexter, Sable, Ypsilanti and Brighton.

College is Good for Business, Too

WCC brings workers to campus for specialized training and often provides the same service at the workplace. Training ranges from technical subjects like computers and electronics to business topics such as marketing and management. Anyone interested in this kind of employer training should call Continuing Education Services at (313) 973-3493 or Business and Industry Services at (313) 973-3533.

Support is Key at Washtenaw

Services like counseling, advising and career planning are vital, which is why WCC has offices for all three. But there's more.

Learning labs give students a place to complete homework and sharpen skills with up-to-date equipment. And there are offices where supportive people help smooth some of the rough edges that come with going to college.

Consider a Campus Visit

Students at the extension centers in Dexter and Chelsea can take advantage of these and other services at our main campus, which is nestled in a wooded area and is a short drive or hard about a mile east of the Goshens Road exit (I-94/24). Contact the Office of Admissions, Washtenaw Community College, 4800 E. Huron River Drive, P.O. Box D-1, Ann Arbor, 48106. Phone (313) 973-3543.

Washtenaw Community College
Office of College Advancement
4800 E. Huron River Drive, P.O. Box D-1
Ann Arbor, MI 48106

Non Profit Org
U.S. Postage
PAID
Ann Arbor, MI
Permit 28

Year-End News Summary

January . . .

12-26-'85 The Print Shop and adjacent Merkel Carpet Warehouse located on Old US-12 burned to the ground. An electrical malfunction was the probable cause of the fire, according to fire investigator Doug Eder of the Chelsea Fire Department.

12-31-'85 One of Chelsea's finest success stories of 1985 is the move of Roberts Paint & Body Shop from their cramped quarters on Old U-12 to a 7,000 square-foot steel building in the industrial park off Sibley Rd.

1—Chelsea Fire Chief Bud Hankerd listed the Aug. 18, 1985 fatal fire at the Sylvan Hotel as the year's big one after reviewing 1985 fires battled by his firefighters.

1—Architect Arthur Lindauer crawled beneath the depot for an inspection and concluded, "The Chelsea depot as it stands today is solid and strong. The foundation is sound and the structure of the building is a tribute to the architects and builders who designed and erected the station in 1880."

1—Hilldale College reported that Jeff Lantis set career receiving records for total yards and number of catches last football season. Lantis is a 1981-82 all-state receiver from Chelsea High school.

2—Lee Fahrner, a civil engineer with Washenaw Engineering Co. Inc. in Ann Arbor, became Chelsea's new assistant village administrator, and will report directly to administrator Fritz Weber.

3—Jill Schaffner found out that she will be one of the few young women in the country to have the opportunity to attend the United States Military Academy at West Point for her college career. Jill is a senior at CHS.

4—Artist George Fisher, 90, returned to Chelsea's post office to see the oil mural that he painted for a program from the New Deal in 1938 titled "Way of Life." The occasion was his family's discovery that the mural was included in a book about public art during the New Deal.

18—Chelsea Village Council voted to put the issue of the proposed \$4.7 million wastewater treatment plant before the voters in the March 10 village elections.

18—Carol Palmer, a CHS junior, left for a six month stay in Australia as an exchange student in the Youth for Understanding program.

20—Trinkle Rd. was open to through traffic between Fletcher and Freer Rds. after road commission workers put down the final layer of blast-furnace slag, in a final step to solve the flooding which started August 1985 when the road sank into the muck.

22—Drug abuse survey results were published from a report to the school board initiated by high school counselor Chris Dumanin. In every category, the use of drugs and alcohol by Chelsea seniors was lower than the national average.

23—One of the best matches of a wrestling meet with state-ranked Dexter today involved Chelsea's Pete Hanna and Dexter's Dave Feldkamp.

27—George Bauer was honored as Farmer of the Year by the Kiwanis Club of Chelsea. Bauer is a retired Waterloo Rd. farmer and employee of the Chelsea school district.

28—A new \$85,000 rescue truck has been okayed for the Chelsea Fire Department by the village council.

31—The Chelsea Standard conducted an informal substance abuse survey of 20 CHS students representing all four grades during lunch hour. On alcohol drinking—students said the survey statistics were probably very accurate.

31—A minor earthquake registering 5.0 on the Richter scale affected several Chelsea area residents and prompted them to call the newspaper with details. Many reported furniture moving about, and Chelsea Pharmacy noticed that bottles were clinking on the shelves. Most people questioned felt little effect of the quake.

February . . .

3—Michigan's largest sturgeon of the season was caught by Craig Thams of Chelsea at Black Lake near Cheboygan. It was also the largest fish caught at the lake in the last 19 years—6'4" and weighing 123 pounds and 4 ounces. Frank Sweeny helped haul the fish in.

4—Area schools were closed as freezing rain fell on Washtenaw county for the second time in four days.

8—Peta Hanna and Steve Wingrove became league wrestling champions

in their respective weight classes at a Southeastern Conference meet in Milan.

12—Dana Corp. has offered to donate 10-12 acres of land adjacent to the existing softball fields off Sibley Rd. and M-52.

12—Presidential candidate Charles Rutter was interviewed as he provides the opposition for incumbent president Jerry Satterthwaite in the upcoming March 10 election.

13—Beach Middle school swim team finished its undefeated season by winning the largest junior high swimming invitational in the Erie-Mason meet. Brett Paddock, David Oesterle, Garth Girard and Brian Brock, placed second in the medley relay. Wally Schmid won the 50 freestyle.

13—Dennis Trinkle and his wife Jeanne will be making the trip to Jackson, Miss. to meet with 2,000 nationwide farmers. Dennis Trinkle was named the Outstanding Young Farmer for the state of Michigan by the Michigan Jaycees. The Harold and Lois Trinkle family farm where Dennis spent his boyhood is located on Trinkle Rd.

19—Six candidates are running for three village trustee spots in the upcoming election: Gary Bentley, Dennis Petsch, Rick Monier, incumbent Joe Merkel, Rosemary Harook, and Phil Boham.

19—Chelsea senior citizens have formed a needlework group at the Senior Center. Arlene Larson reported the group is meeting once a week to make lap robes, house slippers, foot warmers and ditty bags for veterans hospitalized at Veterans Hospital in Ann Arbor.

20—"Annie Get Your Gun," CHS 1986 musical production was performed tonight. Portraying lead roles were Maryam Brankamp (Annie Oakley), Tucker Lee (Frank Butler), Cindy Kvarnberg, Shawn Quilter, Don Gerstler, Dale Cole, Bill Coelius, Sharon Colombo, Debi Koenig, Tanya Hermosillo, and Nancy Nye. Doug Beaumont was artistic director.

24—Tylenol capsules are being pulled off the shelves at Chelsea Pharmacy to be replaced with Tylenol caplets, according to pharmacist Dan

(Continued on page 16)

The Chelsea Standard

Section 2

Chelsea, Michigan, Wednesday, December 31, 1986

Pages 9-22

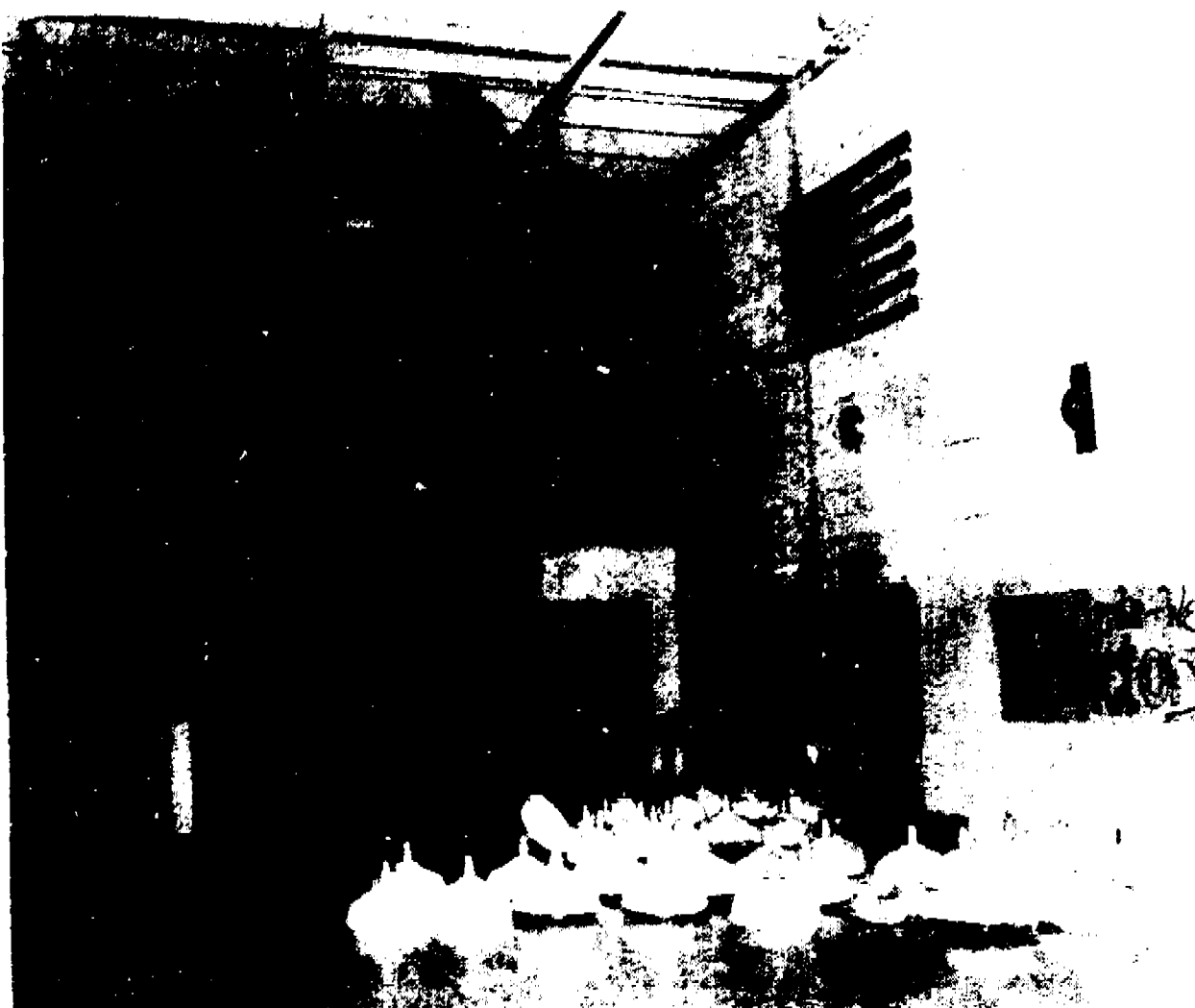

LIGHTS IN THE CHELSEA HIGH SCHOOL GYM have been replaced over the Christmas holiday. The new lights will double the illumination and slash the cost of electricity. On the floor are some of the 66 old light fixtures that have been replaced by 22 new, rectangular ones.

Gym Gets New Lights, Change Will Save \$

Things will seem a lot brighter in the Chelsea High school gym this winter even if the basketball team doesn't win another game.

Fancy new lights have been installed.

According to assistant superintendent Fred Mills, the new lights have doubled the amount of light in the gym.

However, increasing visibility was only part of the reason the change was made.

Over the years the school district will save a bundle of money on electricity costs, Mills said.

Each, Mills said, the new lights will pay for themselves in just four months. The district spent \$875 each for 22 new fixtures, or \$4,250. The bulbs themselves, while quite a bit more expensive than the current kind, are supposed to last several times longer.

The 22 rectangular fixtures are replacing 66 round fixtures that have been in place since the gym was built.

The old fixtures, it has since been discovered, were also becoming a fire hazard. Several had rubber insulation stripped from the wires, caused by years of heating going up through the head of the fixtures.

"Looks like we got them down none too soon," Mills said as he chipped off a brittle piece of insulation with his finger.

Basketball coach Rahn Rosentreter said he couldn't predict what kind of effect the change might have on his team's play.

"The old joke was that if we ever got new lights, our opponents might come in and start making all their shots," Rosentreter said.

Mills said he is willing to part with the old fixtures at below garage-sale prices. He mentioned that an enterprising person could make a barbecue grill fairly easily since the fixtures are shaped just like the bottom half of a kettle grill. They might also be used for planters.

And they will still work as lights, although they couldn't be called particularly attractive.

Standard Classified Ads get quick results!

CHANNEL MASTER SATELLITE
Sales & Installation
Check our low prices!
FINANCING AVAILABLE
Decoders, \$395

LOY'S TV CENTER
Ph. 769-0198



As the clock strikes twelve, let's pray for a brand New Year that's filled with good things for all of us. A special thanks to you, friends.

New Year Blessings

CSB CHELSEA STATE BANK
Member FDIC

Branch Office
1010 S. Main

Phone 475-1355

We Will Close

New Year's Eve at 3 p.m.

Main Office
305 S. Main



**Our Very Best Wishes
For A Happy and
Prosperous New Year**

VOGEL'S & FOSTER'S

Alice - Jeanne - Kathryn - Kay -
Marge - Marie - Mary - Nancy -
Pat - Patsy - Patti - Phyllis -
Sandy - Susan - Winona - Jeff -
Mike - Ravi - Suzana -
Friedelle - Jack and "Helen"

SPORTS

COMING UP

Saturday, Jan. 3—
Chelsea Invitational Volleyball 8 a.m. H
JV & Var. Basketball vs. Fowlerville 6:30 H

COMING UP

Sunday, Jan. 5—
Fresh. Basketball vs. Dexter 7:00 A
Tuesday, Jan. 6—
JV & Var. Basketball vs. Onsted 5:30 A

Volleyball Tournament, Home Basketball Game Key Weekend Action

Chelsea school sports get back underway this week, highlighted by the Chelsea Invitational Volleyball Tournament beginning Saturday at 8 a.m. and varsity basketball Saturday evening at home against Fowlerville.

The Chelsea Invitational features eight area teams, including Pinckney, Milan, Brighton, South Lyon, Stockbridge, Vandercook Lake and Williamston.

The matches will be played in a round robin fashion at both Beach Middle School and Chelsea High School.

Four schools will all play each other at Beach, with the same format at the high school. Then the two teams with the best records will square off in a championship match at Chelsea High School. There will also be a play-off between the teams with the third and fourth best marks.

Trophies and medals will be presented.

Athletic director Larry Reed hopes to have the event over by 4 p.m. to allow time enough to prepare the gym for the evening's basketball, which begins with the junior varsity game at 6 p.m., followed by the varsity game.

Head basketball coach Kahn Rosenbrotter said that tonight's game has been postponed because of the weather. However, Fowlerville, sporting a 5-1 record, has several three-year players on the team and Rosenbrotter expects a good battle.

"There's a good side and a bad side to playing on Saturday," Rosenbrotter said.

"It's good that we have a chance to get another game in before everyone else starts playing and we'll probably have a lot of people at the game. It's bad in that every head coach in the area will be there to scout us."

Rosenbrotter said he also wonders how the new lighting in the gym might affect the team.

Before heading back into Southeastern Conference action against Dexter on Jan. 16, the Bulldogs have games with Onsted on Jan. 6 and Stockbridge on Jan. 9.

Varsity wrestlers were scheduled to get back in action this Saturday at the Jackson County Western Invitational, but the meet was postponed for a week. Head Coach Kerry Kargel's team was scheduled to wrestle in the

Huron Invitational on Saturday, Jan. 16. However, the team has withdrawn from that meet to compete at Jackson County Western because that meet will feature boys that Chelsea wrestlers are likely to compete against in the past season.

The grapplers get back into action next Thursday, Jan. 8 at Lincoln High School.

In action next week, freshmen basketball players square off against Dexter at Dexter on Monday, Jan. 5 at 7 p.m.

Beach Middle School basketball teams play Pinckney twice, away on Tuesday, Jan. 6, and at home on Thursday, Jan. 8.

The volleyball team's first match after the invitational is Thursday, Jan. 8 at home against Lincoln.

The varsity swim team hosts Adrian on Tuesday, Jan. 6.



SCHOOL IS NOT IN SESSION, but the Bulldogs varsity basketball team is working just as hard as usual over the holidays in preparation for three non-conference games before the Jan. 16 clash with Dexter at home. Practice has been held this week at Beach Middle School due to the installation of new lights in the Chelsea gym. The Bulldogs play Fowlerville at home this Saturday evening.



There are sand dunes in Arcachon, France, that are 350 feet high.

'Chili' Open Golf Tournament Slated

Registrations are currently being accepted for the fourth annual "Chili" Open Golf Tournament. The tournament will be held Saturday, Jan. 10, at Leslie Park Golf Course, 2120 Traver Rd., Ann Arbor.

The tournament, sponsored by the City of Ann Arbor, Department of Parks and Recreation, consists of six (6) holes of golf, played in snow or cold, and delicious "hot" chili for all participants upon completion of the round.

Prizes will be awarded for first and second places, closest to pin, and highest score.

Pre-registration of \$5 is required. For further information regarding registration, tee times, etc., please call the Huron Hills Ski Center at 971-8841.

ZOA'S
LOB CAKES
LUNCH
6714 Chas. Rd. N.
WALKER, MI

Season's Greetings

Mon. - Thurs.	11 a.m. - 7 p.m.
Fri.	11 a.m. - 9 p.m.
Sat.	9 a.m. - 9 p.m.
Sun.	9 a.m. - 5 p.m.

Closed Dec. 22 - Jan. 1

PIZZA

	12" REG.	16" LARGE
CHEESE	\$5.25	\$7.00
+ 1 TOPPING	\$1.75	\$2.75
+ 2 TOPPINGS	\$4.25	\$6.50
+ 3 TOPPINGS	\$6.75	\$9.25
+ 4 TOPPINGS	\$7.25	\$10.00
+ 5 TOPPINGS	\$8.00	\$11.00

Phone 475-7169

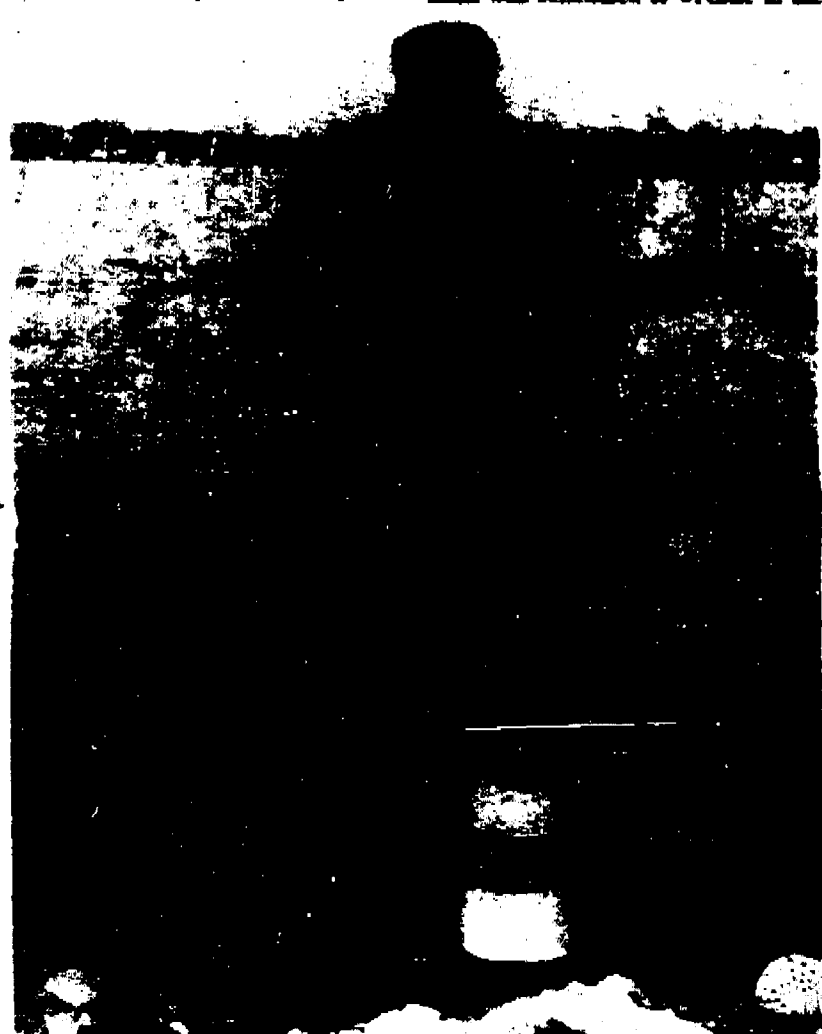

A LITTLE HOLIDAY ICE FISHING is being enjoyed by area residents at Cavanaugh Lake and other nearby lakes as low temperatures have formed ice to about 5" thick. Above, Terry Murphy of Dexter shows off a couple of small perch he managed to catch Monday afternoon.



WRESTLERS DON'T USUALLY FIGHT OVER BASKETBALLS, but in this case Coach Kerry Kargel has the boys use the ball in a special drill designed to teach them how to roll. He said he first heard about the drill from one of his former wrestlers who learned about it in college. The grapplers have been working hard over the holiday season in preparation for their first match against Lincoln in Willis on Jan. 8. This Saturday's Jackson County Western Invitational has been postponed.

Chelsea High School Volleyball Schedule

Jan. 3—Chelsea Inv. TBA H
Jan. 8—Lincoln 7:00 H
Jan. 19—Saline 7:00 H
Jan. 22—Dexter 7:00 H
Jan. 24—Ypsi. JV Inv. 8:00 A
Jan. 26—Milan 7:00 H
Jan. 29—Tecumseh 7:00 A
Jan. 31—Ypsi. Varsity Inv. 8:00 A
Feb. 2—Pinckney 7:00 H
Feb. 5—Saline 7:00 A
Feb. 9—Milan 7:00 A
Feb. 12—Lincoln 7:00 A
Feb. 19—Dexter 7:00 A
Feb. 21—Ann Arbor News Inv. TBA A
Feb. 23—Tecumseh 7:00 H
Feb. 26—Pinckney 7:00 A

FRANK GROHS CHEVROLET

1130 DEXTER RD.
DEXTER

New Expanded Facility

FREE ESTIMATES

WE DO

Rust Repairs
Corvettes
Insurance
Complete Paint Work

426-4677

Peace In The New Year

A sincere hope for health and prosperity go with you this New Year. Thanks, to all our dear friends.



HONEGGER & CO., INC.

Chelsea, Michigan
Ph. 475-1386

"Your Big N Man serves you better"

PARISHO & COMPANY

Public Corporation
JAMES (JAY) W. PARISHO, C.P.A.
CERTIFIED PUBLIC ACCOUNTANT

Two locations to serve you

1705 Pauline Boulevard, Suite 5 107 1/2 South Main P.O. Box 251
Ann Arbor, Michigan 48103-5001 Chelsea, Michigan 48118
313/995-5656 313/475-9640

WE SERVICE Personal — Corporate — Partnership — Farms
ACCOUNTING — TAX PREPARATION & CONSULTING — FINANCIAL PLANNING

Appointments available Monday through Saturday



TOWER MART PARTY STORE

528 N. Main Ph. 475-9270

COUNTRY-FRESH EGGS
HOT SANDWICHES



PEPSI-COLA SPECIAL
2-LITER BOTTLE . . . \$1.59 plus deposit

8 pac \$1.99 plus deposit
1/2-liter bottles

6 pac \$2.09 plus deposit
12-oz. cans

Offer good through Jan. 7, 1987

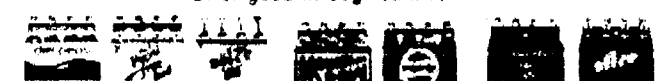

EVERY WED., 30' SINGLES ON ALL
1/2 LITER PEPSI PRODUCTS

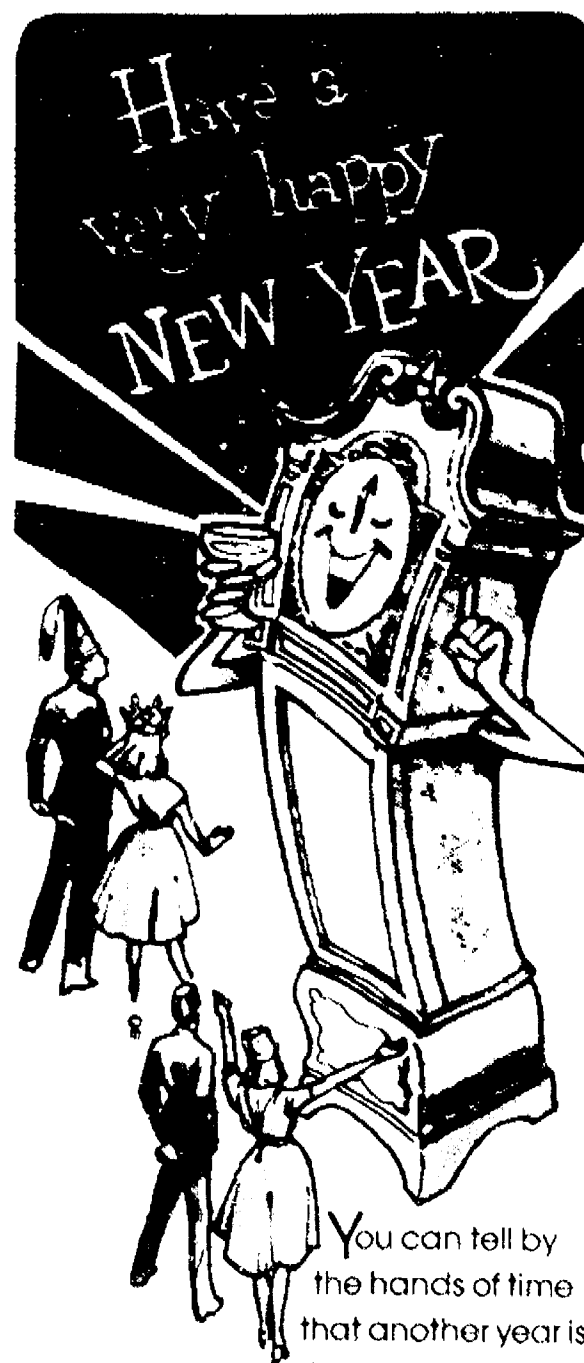

You can tell by the hands of time that another year is here to celebrate!

Closed New Year's Eve at 6 p.m.
Closed New Year's Day. Open Fri., regular hours.

STIVERS RESTAURANT & BAR

11 S. Fletcher Rd., Chelsea

BOWLING

Senior Fun Time

Standings as of Dec. 17

	W	L
Go Getters	17 1/2	18 1/2
Strikers	14 1/2	21 1/2
Bowling Spitters	14	22
23's & K	11	25
Carl & Girls	11	26
Groceries & Jean	29	27
High Rollers	28	28
All Bad Luck	28	28
Ten Pins	25	31
Proteas & Co	22	34
Currys & Hill	21 1/2	34 1/2
Holiday Specials	20 1/2	35 1/2
Warren, 170 and over: A. Gochman, 160; J. Scripser, 140; L. Parsons, 130; J. Curry, 120; M. Barth, 110; A. Hoover, 100; J. Snyder, 90; D. Strada, 80; E. Weiss, 70; M. Men, 60 and over: S. Worton, 180; D. Hauer, 170; J. Hoffman, 160; 150; E. Curry, 140; J. Saffer, 130; 120; 110; 100; 90; 80; 70; 60; 50; 40; 30; 20; 10; 0.		

Tri-City Mixed League

Standings as of Dec. 17

	W	L
FD	10	38
Germans	7	41
Farmland Corp.	7	41
Adams Construction	7	41
The Village Tap	6	42
Zon	6	42
Thomas Big Boy	6	42
Thomas Lanes	6	42
Homebase Food & Sports	6	42
Pharmacia	6	42
Cherry Party Store	5	43
Thermal Roofing	5	43
Continental Lab	5	43
Central Aluminum	5	43
D. Kitchin	5	43
Adley Open	5	43
Triangle Towing	5	43
All For One	5	43

Rolling Pin League

Standings as of Dec. 17

	W	L
Lollipop	42	28
Top Caps	42	28
Bentley	42	28
Happy Lookers	42	28
Jellyrollers	42	28
Koolhaas	42	28
Benders	42	28
Coffee Caps	42	28
Trippers	42	28
Graders	42	28
Pops	42	28
Sugar Beets	42	28
Silverstars	42	28
Browns	42	28
Men, 150 series and over: R. Hauer, 160; 150; 140; 130; 120; 110; 100; 90; 80; 70; 60; 50; 40; 30; 20; 10; 0.		

Kahuna Mixed League

Standings as of Dec. 21

	W	L
Sunday Funnies	39	14
Big Back Ten	39	14
Thursday Night Leftovers	39	14
Me and Them Three	39	14
Paw Farm Folks	39	14
The Family	39	14
Whisperers	39	14
Prod's Bar	39	14
Blatt Bond Whalers	39	14
Curly, Hair & Lashes	39	14
The Far Side	39	14
North Lake Rollers	39	14
Me Up	39	14
Over Easy	39	14
Even Gals	39	14
Double Trouble	39	14
Kinky Klammy Klam	39	14
The Hoosies	39	14
Men, 150 series and over: J. Vane, 160; 150; 140; 130; 120; 110; 100; 90; 80; 70; 60; 50; 40; 30; 20; 10; 0.		

Beach School

Basketball Schedule

Dec. 18 - Dexter	4:00 A
Jan. 6 - Pinckney	4:00 A
Jan. 8 - Pinckney	4:30 H
Jan. 13 - Tecumseh	4:00 A
Jan. 15 - Saline	4:00 H
Jan. 20 - Milan	4:00 A
Jan. 22 - Lincoln	4:30 H

Senior House League

Standings as of Dec. 17

	W	L
Kilbuck's Trucking	76	28
Vogel's Party Store	67	37
Bollinger Sanitation	67	37
Wendell Village Inn	67	37
McCall's Foods	67	37
Freeman's Machine	67	37
Short's Custom Shop	67	37
Shale's Heating	67	37
Thompson's Photo	67	37
Kawyer	67	37
Rever Builders	67	37
United Supply	67	37
Chesapeake Lumber	67	37
T. C. Welling	67	37
Cyrus No. 40	67	37
Chesapeake Bay	67	37
D. D. DeWitt	67	37
Pete's Pub	67	37

Chelsea Lanes Mixed

Standings as of Dec. 17

	W	L
Tigers	64	34
Carol's Picking Parlor	64	34
Wild Four	64	34
Everett's Restaurant	64	34
The Labor Ten	64	34
Comcast Inc.	64	34
Ann Arbor Centerline	64	34
Sperry's	64	34
Jay Hauls	64	34
Pier Four	64	34
Wendell's Hardware	64	34
Homebushers	64	34
Men, 150 series and over: S. Wolverson, 160; 150; 140; 130; 120; 110; 100; 90; 80; 70; 60; 50; 40; 30; 20; 10; 0.		

Junior House Ladies

Standings as of Dec. 17

	W	L
Polly's	39	29
Poma's Puzze	39	29
Bollinger Sanitation	39	29
Gregory Noddy	39	29
Freeman's Machine	39	29
Chesapeake Lumber	39	29
Thompson's Photo	39	29
Stirling Power System	39	29
Men, 150 series and over: R. Danielson, 160; 150; 140; 130; 120; 110; 100; 90; 80; 70; 60; 50; 40; 30; 20; 10; 0.		

Nite Owl League

Standings as of Dec. 23

	W	L
Chelsea Lions	7	0
Jiffy Mix	7	0
Unit Packaging	7	0
Village Motors	7	0
Polly's	7	0
Chelsea Lanes	7	0
Harris Hobbies	7	0
B. P. Glass	7	0
The Wall	7	0
Chelsea Big Boy	7	0
Men, 150 series and over: D. Huehl, 160; 150; 140; 130; 120; 110; 100; 90; 80; 70; 60; 50; 40; 30; 20; 10; 0.		

Give a
Gift Subscription to
The Chelsea Standard!



CHESAIRE BULLDOG VARSITY WRESTLING TEAM is proving to be tougher than anticipated this year as the youngest grapplers are learning the ropes quickly. In the front row, from left, are Max Nye, Paul Boyer, Eric Hansen, Pat Hansen, Pete Karna (no longer a member), Russ Nye, Eric Welling, and Alan Hansen. In the second row, from left, are Paul Pace, John Chas, Doug Wa. grove, Ben Baginski, Randy Murphy (no longer a member), Gary Bussey, Craig McCalla, Randy Dole, and Chuck Kovich. In the third row, from left, are Paul Hedding, Dean Rutherford, Jim Miller, Matt Shorter (no

longer a member), and Jerry Reinhardt. Standing, from left, are assistant coach Scott Dault, Lee Durham, Pat Chang, Tim VanSchoick, Mike Taylor, and Pat Stahl, Tom Bennett, Todd Thacker, and Keith Bro (all four no longer members), Eric Weber, and Chris Barles, Bryan Kidd and Jeff McDougall (all three no longer members), and Head Coach Kerry Kargal. Not pictured are Chris Underhale, Jeff Patterson, Todd Hamel, Pat Taylor, Robert Karnaal, Jeff Kleinmeyer, Doug Dixon and Bill Dixon.



THE bells
ARE
RINGING
OUT OUR
SPECIAL
WISHES
FOR YOU
AND YOUR
LOVED
ONES...

Happy
New
Year!

AS YET ANOTHER NEW YEAR IS UPON US,
LET'S ALL PRAY IN OUR OWN WAY
FOR THE BRIGHT PROMISE
OF BETTER THINGS TO COME.

CHELSEA LANES
and
MARK IV LOUNGE

ED — KATHY
VICKY — DON — TAMMY — LORI
Alan — Richard — Chris — Eddie — Heather

**STUDENT
BIKE
SHOP**

607 S. Forest Ave. A-101
667-6986

CIGARETTE CARTON SPECIAL

\$2.00 OFF any style of



Regular Price (Kings) . \$9.64
LESS COUPON -2.00
(Coupon attached to carton)

SALE PRICE **\$7.64**
plus tax

While coupon supplies last.

CHELSEA UNION 76
Gas & Convenience Store
501 S. Main, Chelsea

UNADILLA STORE

Sun - Thurs
Open 9:00 - 10:00

AND DELI

Fri. & Sat
Open 9:00 - 10:00

SINCE 1873

OLDEST STORE IN LIVINGSTON COUNTY

IN  OF DOWNTOWN UNADILLA

OPEN ALL YEAR - 7 DAYS 498-2400

**WE HAVE GROCERIES · BEER · WINE · LIQUOR · ICE CREAM ·
WOOD · FISHING NEEDS · GAS · OIL · A LITTLE OF EVERYTHING**

**Support your local farmer,
buy our REAL ice cream
& dairy products.**

DELI IS OPEN

RENIE'S HERE - HOME-MADE PIZZAS

**ALWAYS-BIG SUBS, BREAD STICKS, PIZZA SLICES
SMALL STUFFED PIZZAS**

**DELI HOURS ARE FRI., SAT., & SUN. FROM 5 P.M. TILL CLOSING
REGULAR, CHOCOLATE, SALAD & VEGETARIAN PIZZAS**

OUR ICE CREAM PARLOR IS OPEN

**REAL ICE CREAM · NEW HOME-MADE WAFFLE CONES
HOT FUDGE SUNDAES (you can eat dish and all)**

**16 FLAVORS OF ICE CREAM
& PENNY CANDY**

BETTY LYTTLE, Owner

Church Services

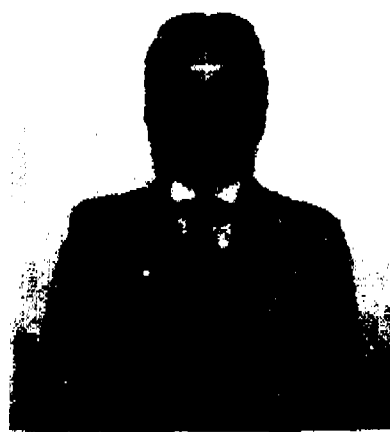

Full Gospel Church Has New Pastor

Chelsea Full Gospel church has announced the arrival of their new pastor, Richard and Connie Zimmer from Odessa, Tex.

Former pastor Chuck Clemons will be assisting as co-pastor while he moves into evangelistic work.

Richard and his wife Connie have travelled in the ministry for a number of years and also pastored in Texas.

The church is temporarily located at 11452 Jackson Rd. in the Lima Township Hall. Services include Sunday school at 10 a.m., Sunday morning worship at 11 a.m., Sunday evening service at 6 p.m., and Wednesday Bible study at 7 p.m.

For further information contact Pastor Zimmer at 475-1549 or Pastor Clemons at 475-7921.

Looks are deceiving. According to International Wildlife magazine, a giraffe, with its long legs, can reach speeds up to 32 miles per hour on the African savanna. The house cat, on the other hand, has been clocked at 30 miles per hour, and coyotes at 43.

Letters to the Editor Policy

Letters to the editor are welcomed by the Standard. All letters submitted for publication must bear the true signature of the writer, the writer's complete address and telephone number. The complete address and phone number will not be printed unless the writer has indicated in the letter that they wish to be published. The Standard reserves the right to edit or refuse any contributions. Letters printed in the Standard do not necessarily reflect the views or opinions of the staff of this newspaper.

Christmas Bird Count Will Be Held Saturday

It's time once again for the Christmas Bird Count, a task to be undertaken here in Washtenaw county on Saturday, Jan. 3, between the hours of 4 a.m. and 5 p.m.

A call for help comes this week from Charlie Steinbach and Dick Wolinski, both of the Dexter area.

Break out the warm jackets, mufflers, snug caps and warm mittens. During each holiday season members of the Washtenaw Audubon Society join a welcome group of interested volunteers.

Charles Steinbach and Dick Wolinski will head the group which records the number and species of birds observed in the western Washtenaw area on the official Christmas Bird Count date.

Men and women volunteers, as well as teen-agers who are willing to serve as observer-participants in the annual bird count are asked to contact one of the two men to indicate their willingness to participate.

Each volunteer is asked to contribute \$3 to help support publication of the bird census results.

To contact the pair heading the Christmas Bird Count-ers in western Washtenaw county: Steinbach's home phone is 426-4363, and the phone at the Wolinski residence is 426-3333.

Anyone who watches a bird feeder in his/her yard (or other location) is requested to report the number and species of birds that visit the feeder on Saturday, Jan. 3, the official day de-

signed for the Christmas Bird Count. No fee will be requested for bird-feeder reports, but the two telephone numbers listed above should be used.

This year will be the 87th annual Christmas Bird Count, the national survey used to identify species which are diminishing in certain localities or indicate changing trends in their migratory, nesting or feeding habits.

The Department of Natural Resources closely reviews results of each of the Christmas Bird Counts recorded by the Audubon Society.

During the bird count a year ago, at least 66 species were observed and a total of 13,244 birds counted in the county.

Nationally, the Christmas Bird Count began Thursday, Dec. 18, and the final day for observations this year will be Sunday, Jan. 4.

From five acres of farmland, the average for every man, woman, and child in the U.S., the average American eats or uses every year: 14.5 pounds of cotton; 155.6 pounds of beef, veal, pork, lamb, and mutton; 136 pounds of fruit and juice; plus 17.5 lbs. of melons; 156 pounds of vegetables, not including dry beans and peas; 49 pounds of chicken and turkey; 348 pounds of dairy products; 81.1 pounds of potatoes, including sweet potatoes; 625 pounds of paper; 0.5 pounds of wool.

Assembly of God—

FIRST ASSEMBLY OF GOD
The Rev. Phil Farmworth, Pastor
Every Sunday
9:45 a.m.—Sunday school.
11:00 a.m.—Worship service and Sunday school.
Nursery for pre-schoolers.
6:00 p.m.—Evening worship.
Every Wednesday
7:00 p.m.—Christ's Ambassadors. Bible study and prayer.

Baptist—

GREGORY BAPTIST
The Rev. W. Truman Cochran, Pastor
Every Sunday
9:45 a.m.—Sunday school.
11:00 a.m.—Morning worship.
6:00 p.m.—Young people.
7:00 p.m.—Evening worship.
Every Wednesday
7:00 p.m.—Youth group.

Fellowship Baptist

The Rev. Larry Mattis,
The Rev. Roy Herberman, pastors.
465-1885
Every Sunday—
3:00 p.m.—Worship service at the Rebekah Hall.

St. Mary

The Rev. Fr. David Philip Dugas, Pastor
Every Sunday—
8:00 a.m.—Mass.
10:30 a.m.—Mass.
12:00 noon—Mass.
Every Saturday
12:00 noon—1:00 p.m.—Confession.
6:00 p.m.—Mass.

Christian Scientist—

FIRST CHURCH OF CHRIST SCIENTIST
1180 Washtenaw Ave., Ann Arbor
Every Sunday
10:30 a.m.—Sunday school, morning service.

Church of Christ—

CHURCH OF CHRIST
13801 Old US-12, East
A. Dean Gittings, Jr., Minister
Every Sunday—
9:30 a.m.—Bible classes, all ages.
10:30 a.m.—Worship service. Nursery available.
6:00 p.m.—Worship service. Nursery available.
Every Wednesday—
7:00 p.m.—Bible classes, all ages.
First and Third Tuesday of every month—
7:00 p.m.—Ladies class.

Episcopal—

ST. BARNABAS
2800 Old US-12
(Directly across from the Fairgrounds)
The Rev. Fr. Jerrard F. Beaumont, O.S.P.
475-2803 or 475-2876
Every Sunday
Youth Inquirers class.
9:00 a.m.—Acolytes.
9:00 a.m.—Choir.
10:00 a.m.—Worship service.
10:00 a.m.—Eucharist. Holy Communion, first, third and fifth Sundays.
10:00 a.m.—Morning Prayer, second and fourth Sundays. Holy Communion available immediately following service.
10:30 a.m.—Church school, K-12.
11:00 a.m.—Family coffee hour.
11:00 a.m.—First Sunday of the month, pot-luck dinner.
Nursery available for all services.

Free Methodist—

CHELSEA FREE METHODIST
7200 Washtenaw Rd.
Mauri Bradley, Pastor
Wednesday, Dec. 31—
9:30-11:00 a.m.—Ladies Bible study.
8:00 p.m.—12 Midnight—Family New Year's Eve Fellowship.
Thursday, Jan. 1—
Senior High spiritual life retreat through Saturday, Jan. 3.
Sunday, Jan. 4—
9:45 a.m.—Sunday school.
11:00 a.m.—Morning worship. Bishop Gerald Bates speaking.
3:00 p.m.—Society meeting.
6:00 p.m.—Evening worship. Robby Pratt sharing.
Monday, Jan. 5—
7:40 p.m.—Growth Group.
Tuesday, Jan. 6—
Pastor's prayer day, 8 p.m. and 9 p.m.
9:30-11:00 a.m.—Ladies Bible study.
Wednesday, Jan. 7—
9:30-11:00 a.m.—Ladies Bible study.
7:00 p.m.—Mid-week service.

Lutheran—

FAITH EVANGELICAL LUTHERAN
The Rev. Mark Porinsky, Pastor
Wednesday, Dec. 31—
7:30 p.m.—New Year's Eve worship with Lord's Supper.
Thursday, Jan. 1—
Note: No New Year's Day service.
Sunday, Jan. 4—
9:00 a.m.—Sunday school for adults and children.
10:00 a.m.—Worship with Lord's Supper. Sermon on "The Wise Men."
Monday, Jan. 5—
4:00 p.m.—Faculty meeting.
7:30 p.m.—Board of Christian Education.
Tuesday, Jan. 6—
6:40 p.m.—Confirmation.

Our Savior Lutheran

1315 S. Main, Chelsea
The Rev. Franklin H. Giebel, Pastor
Wednesday, Dec. 31—
7:30 p.m.—New Year's Eve Service.
Every Sunday—
9:00 a.m.—Sunday school and Bible classes.
10:30 a.m.—Worship with Holy Communion first, third and fifth Sundays.
6:00 p.m.—Confirmation class.
8:30 p.m.—Inquirers class.
Every Thursday
1:00 p.m.—Weekday Bible class.

St. Jacob Evangelical Lutheran

12501 Rietmiller Rd., Grass Lake
The Rev. Andrew Bloom, Pastor
Every Sunday—
9:00 a.m.—Sunday school.
10:10 a.m.—Divine services.

St. Thomas Lutheran

Ellsworth and Haab Rds.
The Rev. John Riske, Pastor
Wednesday, Dec. 31—
4:00 p.m.—New Year's Eve Service with Holy Communion.
Sunday, Jan. 4—
8:15 a.m.—Fellowship.
10:30 a.m.—Sunday school and Bible class.
10:45 a.m.—Worship with Holy Communion.
Installation of church officers.
Monday, Jan. 5—
8:00 p.m.—Church Council.
Tuesday, Jan. 6—
7:00 p.m.—Catechism.

Trinity Lutheran

5724 N. 36, three miles east of Gregory
William J. Trueman, Pastor
Every Sunday
9:00 a.m.—Worship service.
9:30 a.m.—Sunday and Bible school.
10:45 a.m.—Worship service.

Zion Lutheran

Corner of Yelkner and Waters Rds.
The Rev. John R. Morris, Pastor
Wednesday, Dec. 31—
7:30 p.m.—New Year's Eve service.
Sunday, Jan. 4—
9:00 a.m.—Sunday school study adults.
10:15 a.m.—Worship.

Methodist

SALEM GROVE UNITED METHODIST
208 Nottola Rd.
Donald Woolson, Pastor
Every Sunday—
9:30 a.m.—Church school.
10:30 a.m.—Morning worship.

First United Methodist

Parke and Territorial Rds.
The Rev. Larry Nichols and
The Rev. David Goldsmith, Pastors
Every Sunday—
10:15 a.m.—Sunday school.
11:15 a.m.—Worship service.

Waterloo Village United Methodist

814 Washington St.
The Rev. Larry Nichols and
The Rev. David Goldsmith, Pastors
Every Sunday—
10:00 a.m.—Sunday school.
11:15 a.m.—Worship service.

First United Methodist

128 Park St.
The Rev. Dr. Terry Parker, Pastor
Sunday, Jan. 4—
9:15 a.m.—Crib Nursery opens.
8:30 a.m.—Worship service.
8:30 a.m.—Enrichment time for all pre-schoolers.
9:00 a.m.—Kindergarten, first, and second graders leave worship service for their enrichment time.
9:30 a.m.—Fellowship time.
9:45-10:45 a.m.—Church school classes for everyone.
11:00 a.m.—Worship service.
11:00 a.m.—Enrichment time for children two and older through kindergarten.
11:30 a.m.—First and second graders leave worship service for enrichment time upstairs, Educational Building.
12:00 noon—Fellowship time.
12:00 p.m.—Crib Nursery closes.
6:00 p.m.—Senior High UMYF planning session in the Youth Room.
Tuesday, Jan. 6—
7:30 p.m.—Council on Ministries meets.

Methodist Home Chapel

Every Sunday—
8:45 a.m.—Worship service.

North Lake United Methodist Church

1411 North Territorial Road
The Rev. Sandra Willobey, Pastor
Every Sunday—
10:00 a.m.—Worship service.
11:00 a.m.—Fellowship hour, Sunday school.

Sharon United Methodist

Corner Pleasant Lake Rd. and M-52
The Rev. Travis Bentley, Pastor
Every Sunday—
10:00 a.m.—Sunday school.
11:00 a.m.—Worship service.

Mormon—

CHURCH OF JESUS CHRIST
OF LATTER-DAY SAINTS
1338 Freer Rd.
Wayne L. Winters, president
Every Sunday—
10:00 a.m.—Sacrament.
10:30 a.m.—Sunday school.
11:00 a.m.—Preschool.

Non-Denominational—

CHELSEA CHRISTIAN FELLOWSHIP
377 Williamson St.
Frank Hansen, Pastor
Every Sunday—
10:00 a.m.—Learning from God's word.
10:30 a.m.—Morning worship, prayer, service, and Junior church.
6:00 p.m.—Bible instruction and fellowship.

Every Monday

7:00 p.m.—Faith, Hope and Love (women's ministry). Location to be announced.
Every Second Tuesday
7:00 p.m.—Royal Ranger Christian Scouting.

Every Wednesday

7:00 p.m.—Bible study and prayer for special needs.

Cheelsea Christian Men's Fellowship Prayer Breakfast

Cheelsea Hospital Cafeteria
Second Saturday Each Month—
8:00 a.m.—Breakfast.
8:30-10:00 a.m.—Program.

Cheelsea Full Gospel

11452 Jackson Rd., Lima Twp. Hall
The Rev. Chuck Clemons and
Richard Zimmer, Pastors
Every Sunday—
10:00 a.m.—Sunday school.
11:00 a.m.—Morning worship.
6:00 p.m.—Evening worship.

Every Wednesday

7:00 p.m.—Mid-week prayer and Bible study.

Cheelsea Hospital Ministry

Every Sunday—
10:00 a.m.—Morning service, Chelsea Community Hospital Cafeteria.

Covenant

50 N. Freer Rd. at US-12
Pastor Ron Stuebeck
Every Sunday—
9:00 a.m.—Church school.
10:30 a.m.—Worship service. Communion first Sunday of each month.
Every Wednesday—
7:00 p.m.—Bible study at parsonage.

Immanuel Bible

143 E. Summit St.
Ron Clark, Pastor
Every Sunday—
9:45 a.m.—Sunday school, nursery provided.
11:00 a.m.—Morning worship, nursery provided.
6:00 p.m.—Evening worship.

Every Wednesday

7:00 p.m.—Family hour, prayer meeting and Bible study.

Mt. Hope Bible

12004 Trist Rd., Grass Lake
The Rev. Ken Bilsborrow, Pastor
Every Sunday—
10:00 a.m.—Sunday school.
11:00 a.m.—Morning worship.
6:00 p.m.—Evening service.
Every Wednesday—
7:00 p.m.—Bible study.

LET'S CELEBRATE!



Have a ball in the New Year! Thank you for your support.

CHELSEA EYEGLASS CO.

136 W. Middle St.

475-1122



May the gift of love be with you the year through.
From our family to yours,

The Staff at
**The UNIVERSITY OF MICHIGAN
FAMILY PRACTICE CENTER**
at Chelsea

CHELSEA 1986 HISTORY:

Year-End News Summary

(Continued from page nine)

Murphy. The action is in response to the cyanide poisoning of a New York woman who took one of the capsules.

26—The renovation project of the 14th district courthouse on Main St. has received \$55,500 in pledges from area townships and other interested parties, according to the Historic Chelsea District Courthouse group.

27—Stratton L. Rademacher, 23-year-old son of William and Marlene Rademacher, was fatally injured in a car accident near Traverse City.

28—Pinckney was victorious over Chelsea in a dramatic final SEC varsity basketball game, 54-53, giving the Bulldogs and Pirates identical 2-10 marks in SEC play. Chelsea ended the regular season with a 7-13 over-all mark.

March . . .

4—The 1986-87 general fund budget for the village of Chelsea was unanimously approved by the village council. At \$992,000, it is \$27,000 more than the 1985-86 amended budget.

5—In the first 10 days since a fund appeal for the Chelsea Rail Depot was mailed to residents of the Chelsea School District, \$7,060 was received from families and individuals. That added to funds from major local organizations represented a starting capital of more than \$31,000.

5—Mark Bareis and Ken Martin of Chelsea, and Eric Meistrup and Kyle Menard of Dexter, were given post-season honors by the SEC basketball coaches.

5—Bob Torres, a senior at Chelsea High School, has been nominated for an appointment to the U. S. Military Academy at West Point by Congressman Carl Pursell.

5—Last of the proposed Chelsea Wastewater Treatment Plant in depth articles was reported in The Chelsea Standard. Topics were 1) History of need, current status. 2) Study, plan and cost. 3) General obligation bonds provide most economical method of financing. 4) Chelsea is one of only two Washtenaw county communities not in compliance.

6—Deputy Jack Dettling was given a retirement open house at the Ann Arbor Marriott in his honor as the life-long Chelsea resident left the Washtenaw County Sheriff's Department after 19 years of service.

8—Chelsea varsity swim team finished 11th among 52 teams competing at the class B state swim meet in Grand Rapids. All-state honors went to the fourth place 200-yard medley relay team of Craig Miller, Matt Doan, Scott Pryor and Jeff Nemeth.

10—In one of the heaviest voter turnouts in Chelsea history, Jerry Satterthwaite was elected to a second two-year term as village president. Three trustees elected were Gary Bentley, Phil Boham, and Joe Merkel; Kathleen Chapman was elected treasurer.

10—"Chelsea Suspended Animation," one of the Beach Middle school academic games teams coached by Dennis Petsch, won the state championship in "World Card" at EMU.

10—Dan Murphy was greeted on his 50th birthday by a birthday banner across the front of the Chelsea Pharmacy, and inside another banner read "Over the Hill."

11—Village president Jerry Satterthwaite announced that village workers will receive across-the-board raises in 1986-87 of \$35 an hour, retroactive to March, 1985 and identical to the Teamster-negotiated police contract late last year.

12—Charles Waller, social studies

teacher and girls softball coach at CHS, will be honored as the High School Coaches Association 1985 Coach of the Year.

18—Taco Bell was at odds with Chelsea village council at a public hearing over a lighted sign the restaurant wants to install on the north side of its building.

20—First official day of "Spring" in Chelsea brought a high temperature 21°F and a low of 10°F.

22—Depot restoration began with the removal of the first group of windows and transoms for replacement with insulating glass.

26—Champion spellers in the South school spelling bee were Michelle Barksdale, the winner, and Ed Waller, the runner-up. The bee was the first leg of competition sponsored by the Detroit News and the Lawrence Institute of Technology.

26—Jed Fritzenreier, orchestra director, announced that Chelsea String Orchestra received a Division I rating from the District XII Michigan School Band and Orchestra Association Festival.

26—Chelsea school officials, based on their conversations with township officials, are anticipating a \$1.5 million drop in the State Equalized Valuation of property within the district, mostly due to a decrease in the value of farmland.

29—Fair Board members got together to plant 10 trees, donated by board member Jim Dault, on the fairgrounds.

30—Warm spring weather—today's temperature reached 80°F—has been a blessing for Chelsea village workers. More than 50 trees, including ash and crimson maple, have been planted around town. Bud Hafner, public works superintendent, said he's now praying for rain.

April . . .

2—Firefighters arrived in the Chelsea area from several departments in Washtenaw county for a day of intensive training at a rural site along North Territorial Rd. where a two-story farmhouse was burned in stages for training.

2—Former Chelsea softball pitcher Kelly Hawker has a team-leading .048 earned run average with the Wayne State University Tartans this season.

5—Sylvan township approved an annual budget of \$342,929 for fiscal year 1986-87. \$72,000 is scheduled for road improvements. The second largest budgeted expenditure was \$40,000 to rejuvenate Sylvan Town Hall and make it accessible for handicapped citizens.

7—Eleven residents of the Chelsea School District have filed petitions with sufficient signatures for two school board posts.

12—A team of young bowlers from Chelsea Lanes—Dennis Clark, Eddie Greenleaf, Robert Jaques, Brad Martell and Chris White, earned the title of 1986 Class C Michigan State Team Champions of the Young American Bowling Alliance at Alma.

15—Taco Bell was granted a variance for placement of a logo on the north side of their building by Chelsea Village Council's 3-2 vote.

16—Village storm sewer repair work began on W. Middle St. The street will be closed to through traffic from the fire station west to Hayes St. through July 1.

16—Bob Bauer, Chelsea building contractor, is supervising the repair of damaged external wood structures of the depot. Damaged "gingerbread" of 19th century architecture will be duplicated by local craftsmen.

16—Chelsea area livestock producers, as nation-wide, are receiving less for their animals because the U. S. Department of Agriculture is ignoring legal guidelines in a hasty effort to eliminate 10% of the nation's dairy herd, according to the Michigan Farm Bureau commodity specialist Kevin Kirk.

16—A rash of burglaries has occurred since Feb. 28 south and west of Chelsea and near Grass Lake, outside the jurisdiction of the Chelsea Police Department. The thieves, believed to be the same person or persons, have taken mostly televisions, video-cassette recorders, stereos, and cash.

18—Recent Libyan terrorist actions have taken a toll locally. CHS band director William Gourley and junior Alison Chasteen were to take part in the Blue Lake Fine Arts Camp International Exchange Program this summer in Belgium and the Netherlands, and it was cancelled.

19—Chelsea Rod & Gun Club celebrated their 50th anniversary with a gala dance. CR&GC is considered to be one of the oldest conservation organizations in the state. Rick Monier is this year's president.

21—Dick and Helen Ringe, 314 Island Lake Rd., celebrated their 50th wedding anniversary.

23—Charity Strong was reported as the first-place local winner in the 17th annual America & Me Essay Contest, sponsored by Farm Bureau Insurance Group.

23—The Downtown Development Authority has been awarded a grant of \$3,000 to generate working plans for the beautification and pedestrian lighting of the Chelsea business district. The award was made by the trustees of the Civic Foundation of Chelsea.

23—Chelsea school district will ask for an additional 2.9 mills in operating millage for the next three school years in order to offset an anticipated \$500,000 deficit.

26—Chelsea Community Hospital project "Health-O-Rama" took place today. Residents from Chelsea and Dexter received blood, eye, heart and hearing tests plus women's health education.

28—Chelsea's octogenarians were honored at an annual gathering sponsored by Kiwanis. Of the 27 attending, the three oldest were Sylvester Weber, 92; Jay Waggoner, 93; and George Martin, 96.

30—Results were reported from the Michigan Educational Assessment Program basic math and reading skills test that was given last fall. More than 70 CHS fourth, seventh and 10th graders scored 100%.

30—Softball coach Charlie Waller was named Region 4 Mid-West Coach of the Year, which includes Michigan, Indiana, Illinois, Ohio and Wisconsin. It's the second honor the Bulldog coach has received recently.

30—Dramatic changes in Chelsea's vocational education program were recently studied by the Chelsea School District as Industrial arts teacher Jim Tallman recently gave a status report. Tallman predicted an industrial arts class of the future may expose students to new technologies such as robotics, computer aided drafting and fiber optics as routinely as they take math classes now.

May . . .

1—High winds uprooted a huge tree on Jefferson St., brought down branches all over town, and blew trash everywhere as the spring pick-up was also in progress.

1—Chelsea JV softball team, coached by Pat Clarke, out-scored their opponents 87-7 in three games last week, improving their record to 10-1 over-all, and 5-0 in SEC action.

1—Tony Hafner of Cavanaugh Lake and Jon Spaulding of East St. gathered 198 morel mushrooms (from a secret location near Chelsea) in an hour's time.

5—Chelsea softball team lost half a key game in the SEC standings by not playing the Milan Big Reds in one game of their scheduled double header, due to poor weather. "We're winning at about the same pace we did last year, but we don't have the consistency we had last year," coach Charlie Waller said, whose Bulldogs are now 18-4.

6—Thirty-one members of the Chelsea Charms Baton Corps and 25 chaperones left today for Tennessee Homecoming '86 as Michigan's representatives at the celebration. They will return May 12.

7—Gordon Archer, a 21-year veteran of the Department of Natural Resources, has been appointed the new director of the Waterloo Recreation Area. He replaces George Rob, who was promoted to a position in Rosecommon last November. Archer said projects this summer will include re-planted rainbow trout in Sylvan Pond, and improved access sites at Cedar and Crooked Lakes.

7—Chelsea emerged as one of the favorites to win the Ann Arbor News/Domino's baseball tournament by winning their first two games, 15-5, and 15-9, over Lincoln, and Ann Arbor Huron. The Bulldogs evened their league record, 3-3, and put their over-all record at 11-5.

10—Chelsea Community Hospital Auxiliary installed new board members, Ruby Strieter, Irene Hogan, Madelyn Stoker, Pat Whitesall, Veretta Whitaker, Marcy Doan and Jeanene Riemschneider.

11—A 25-year-old Jackson man is suspected in the early morning arson of three buildings and a trash receptacle in downtown Chelsea. Extensive damage was done to a storage building at Lincoln and Congdon St., to the back stairway and entrance at the D&C Variety Store, and to the porch and back door of McKune Memorial Library.

13—Cum Laude graduates at Chelsea High were honored at the 13th annual Honors Banquet: Christie Favers, Jill Schaffner, Jennifer Swarngen, Mari Haapala, Kim Collins, Sommer Havens, Paula Colombo, Jennifer Cattell, Ravi Vadlamudi, Jim Eisenbeiser, Tyler Heaven, Mike Goodwin, Susan Overdorf, Ty Anderson, Brian Oakley, and Cindy Kvarnberg.

15—A charred corner of the depot was discovered where someone apparently tried to set fire to the building. Chelsea police said paint thinner and burned cardboard were found at the scene, and the fire may be linked to last week's arsons.

16—Chelsea boys track team lost their final dual meet of the season and finished 14th in the regional meet at Chelsea.

16—Chelsea girls track team finished second in the regional meet here. Chelsea runners qualifying for state are Kasey Anderson, Laura Damm, Jennifer Rossi and Amy Wolfgang.

19—A new three-year contract calling for a 5.25 percent pay hike for teachers and staff for 1986-87, and five percent in both 1987-88 and 1988-89, was approved by the Chelsea School Board.

24—"Riverboat Rendezvous" was the theme of the junior-senior prom. Some of the workers responsible for the Hannibal, Mo. recreation were Marty Poljan, Matt Steinhauer, Tana Hermosillo; technical advisor Brian Myer and prom chairwoman Memarie Walter. Ron Bogdanski and Cherie Alexander were voted Captain and First Lady by those who attended.

24—Just a single run separated the Chelsea varsity baseball team from the SEC championship, as the Saline Hornets pulled off an improbable 1-0 shutout of the Bulldogs in the championship game in Adrian. Tri-captains were Chuck Downer, Mark Mull and Dan Bellus.

25—Hazel and William Dittmar of Cavanaugh Lake attended a family gathering in Wyandotte for their 50th anniversary.

26—A military salute in honor of Americans who died in defense of the

country, rang out this morning after a speech by John Mitchell at Oak Grove Cemetery. Chelsea veterans fired the three-round salute.

27—Chelsea girls track team are the undefeated champions of the Southeastern Conference. At the Tecumseh meet, Eddie Harook pushed the school long jump record out four inches at 16' 2" to finish third.

27-29—Children at North and South Elementary schools became "resident experts" in a variety of subjects displayed and presented as "commercials" at an Enrichment Triad Pro-

(Continued on page 17)

DEXTER TOWNSHIP
ZONING BOARD OF APPEALS
PUBLIC HEARING
TUESDAY, JAN. 13, 1987

7:30 p.m.

DEXTER TOWNSHIP HALL

6880 Dexter-Pinckney Rd.

AGENDA:

- 1) Wilma J. Patterson, 9416 Dexter-Pinckney Rd., Pinckney, Mich.
- 2) David Haddock, 8950 River View Dr., Pinckney, Mich.

DEXTER TOWNSHIP
ZONING BOARD OF APPEALS

Billie Robertson, Chairman

Dexter Township Notice

1986 Winter Taxes Due

Tax Collection Hours:

Tuesdays and Fridays 9:00 a.m. to 4:30 p.m.
Wednesdays 9:00 a.m. to 12 noon

Wed., Dec. 31, 1986 9:00 a.m.-4:30 p.m.

Mon., Feb. 16, 1987 9:00 a.m.-4:30 p.m.

Mon., March 2, 1987 9:00 a.m.-4:30 p.m.

Except Holidays

*from Dec. 2, 1986 through Feb. 28, 1987

Application may be made by qualifying senior citizens, disabled citizens and eligible veterans to defer tax payment to April 30, by filing with the township treasurer by February 16, 1987.

1987 County dog licenses may be purchased at the Township Office until March 2, 1987, fee \$10. You must have a valid rabies certificate. Reduced fee \$5 with proof of spaying or neutering. Reduced fee \$5 for senior citizens.

JULIE A. KNIGHT

DEXTER TOWNSHIP TREASURER

6880 Dexter-Pinckney Rd., Dexter, Mich. 48130 Ph. 426-3767

-NOTICE-

Sylvan Township Taxpayers

Sylvan Township Treasurer will be at Sylvan Township Hall, 112 W. Middle St., Chelsea, to collect Sylvan Township Taxes every Wednesday and Friday from 1 to 5 p.m., and Saturdays from 10:00 a.m. to 3:00 p.m. during the months of Dec., Jan., and Feb.

PAYMENTS WILL BE ACCEPTED BY MAIL
Receipt Will Be Returned

All Dog Licenses must be paid to Sylvan Township Treasurer before March 1, 1987, to avoid penalty.

Dog License \$10. With proof of spaying or neutering, \$5. Blind and deaf citizens with Leader Dog, no charge. Senior Citizen, \$5 years or older, \$5.

Rabies Vaccination papers must be presented
in order to obtain license.

FRED W. PEARSALL

SYLVAN TOWNSHIP TREASURER

PHONE 475-8890

NOTICE
LYNDON TOWNSHIP TAXPAYERS

I will be at 17301 M-52, Chelsea, to collect Lyndon Township taxes every Tuesday and Friday from 10:00 a.m. to 5 p.m. during the months of December and February and every Friday from 10:00 a.m. to 5 p.m. during the month of January, except Friday, Dec. 26th. I will also collect taxes at my home Wednesday, Dec. 31st. I will be available at Lyndon Township Hall on Saturday, December 27, Feb. 7 and 14 from 9:00 a.m. to 12 noon to collect taxes.

PAYMENT BY MAIL WILL BE ACCEPTED.
RECEIPT WILL BE RETURNED.

1987 County dog licenses may be purchased from Lyndon Township Treasurer until March 1, 1987, fee \$10. You must present an unexpired rabies certificate. With proof of spaying or neutering, \$5. Blind and deaf citizen with Leader Dog, no charge. Senior Citizen 65 years or older, \$5.

JANIS KNIEPER

LYNDON TOWNSHIP TREASURER

Phone 475-3686

17301 M-52 Chelsea, MI. 48118

OFFICIAL NOTICE

Regular Meeting of the
DEXTER TOWNSHIP BOARD

Will Be Held

TUESDAY, JAN. 6, 1987—7:30 p.m.

at DEXTER TOWNSHIP HALL

6880 Dexter-Pinckney Rd., Dexter, Mich.

AGENDA ITEM:

Township Computer System.

WILLIAM EISENBEISER
Dexter Township ClerkZONING BOARD OF APPEALS
NOTICE OF PUBLIC HEARING
VARIANCE REQUEST
VILLAGE OF CHELSEA

In accordance with the provisions of Section 7.3E (15.810) of Ordinance Number 79 (Zoning Ordinance) a Public Hearing will be held on a petition from Ronald Schuyler, located at 158 Park Street, Chelsea, Michigan, regarding the following requests:

- 1) Variance for setback requirements.

The requests are being made in relation to a proposed addition planned to the existing single family residence.

The aforesaid hearing will be held in the Council Chambers, located at 104 E. Middle Street on Tuesday, January 6, 1987 at 7:30 p.m.

CHELSEA VILLAGE COUNCIL

Evelyn Rosentreter, Clerk

VILLAGE OF CHELSEA
NOTICE

The Chelsea Village Council will hold a public hearing on Tuesday, January 6, 1987 at 7:30 o'clock p.m. in the Council Chambers of the Municipal Building, 104 E. Middle Street, on the petition by the CHELSEA AREA PLAYERS (CAP) for a street banner over Main Street for the winter production of CAP.

The request for the banner is for a period of fourteen (14) days ending February 22, 1987.

All written and/or oral comments will be considered at the above mentioned hearing.

VILLAGE OF CHELSEA

Evelyn Rosentreter, Clerk

VILLAGE OF CHELSEA
NOTICE

To Village Residents

After December 25, 1986, Village residents may place their Christmas trees on the lawn extension in front of their residence for Public Works pick-up. This notice is pursuant to Chelsea Ordinance No. 98 effective December 12, 1985.

VILLAGE OF CHELSEA

Frederick A. Weber, Village Administrator

Year-End News Summary

(Continued from page 16)

gram, run by Ruth Stielstra.

28—McKune Memorial Library begins construction to renovate the back office into two offices, remodel the children's room, and replace the downstairs carpeting. A large, semi-circular desk will be installed by the end of this year.

31—Under a blazing sun in Tecumseh, the Bulldog softball team saw its hopes for another state class B title stolen from them by an inspired Pinckney Pirate team, 1-0, in 14 innings, in the semi-finals of the district tournament.

June . . .

4—Dave and Ruby Strieter have an-

nounced the closing of their 72-year-old family business on Main St., "Strieter's Men's Wear." Dave's father, Julius, was one of the original owners.

4—Senior Class Night took place at CHS honoring top graduating seniors with a variety of awards, scholarships and other prizes. Jim Eisenbeiser and Susan Overdorf were introduced as the Most Representative Boy and Girl in the senior class.

5—Chelsea Bulldog baseball players Mark Mull, Chuck Downer and Kevin Maynard were named to the All-District first team.

5—For the first time ever, the trustees of the Chelsea Depot Association convened a board meeting in the station itself. The formal meeting was

held in a circle of chairs, and pots of fresh flowers were on the windowsills to brighten the empty interior.

5—Eight Chelsea softball players received post-season team, conference, and district honors, Chris Defant, Jenny Cattell, Jill Schaffner, Kris Matloff, Chandy Hurd, Michelle Easton, Kim Boyd, Trish Matloff, Pam Brown, and Kim Ferry.

8—Mike Goodwin and Christie Favers are the two featured speakers for CHS's 111th Commencement with 189 graduates today in the Chelsea High school gym.

9—Chelsea School District voters overwhelmingly approved the school district's request for 5.8 mills in operating millage for three years in today's election.

9—Conservation officer Craig Wales, and Spring Arbor College assistant professor Barb Cherem, easily beat out nine other candidates for the two open school board seats.

11—A crowd of nearly 400 children gathered today at Chelsea Family Practice Center, as Chelsea School District athletes received their required physical exams.

11—Jim Hoeft, a block teacher at Beach Middle school, will take part in a summer institute for teachers at the University of Michigan on Asian studies. He is one of 50 teachers chosen from throughout the U. S.

16—Four cabinets full of history were wheeled into the CHS media center containing a complete microfilm set of the New York Times from 1851 to present. Kenneth Tillman, president of University Microfilms, made the arrangements.

18—With this issue of The Standard are photos showing the rebuilding of the Chelsea Depot final—a decorative architectural ornament fashioned from wood and used at the crown or center of a roof.

(Continued on page 19)



CHEER FOR THE NEW YEAR

We foresee a happy, healthy and wealthy New Year coming for you and your loved ones. Make it the best it can be!

Wolverine Food & Spirits

OLD US-12, CHELSEA

ENJOY HOLIDAY SHOPPING AT DEARBORN'S FAIRLANE

FEATURING \$29.99

per person, double occupancy

RED 'N' BREAKFAST

AT THE DELUXE AND CONVENIENT BEST WESTERN - GREENFIELD INN

- Complimentary transportation to/from Fairlane (just 2 miles) Greenfield Village/Henry Ford Museum (just 4 miles)
- Coupon book discounting Fairlane purchases
- Indoor Heated Swimming Pool with Spa & Sauna
- Full service restaurant & lounge
- Full American breakfast
- Two double beds/one king-size
- Taxes & gratuities included
- 6 p.m. check-out—No extra charge

Best Western Greenfield Inn

3000 ENTERPRISE DR. ALLEN PARK (DOW HIGHWAY) MI 48015
(1.94 at Oakwood Blvd. Exit 204)
Ph. (313) 274-1600

ADVANCE RESERVATIONS REQUIRED *OFFER VALID FR., SAT. OR SUN.



We Welcome a New Year

As families gather together, in celebration of the New Year, we extend our thanks and best wishes to our "family" of fine friends and customers.

J & M Oil Co.

Gary Allen, Manager



It's time to wish our friends...

Happy New Year

MCCALLA FEED SERVICE

Wayne Feeds

RALPH McCALLA & FAMILY

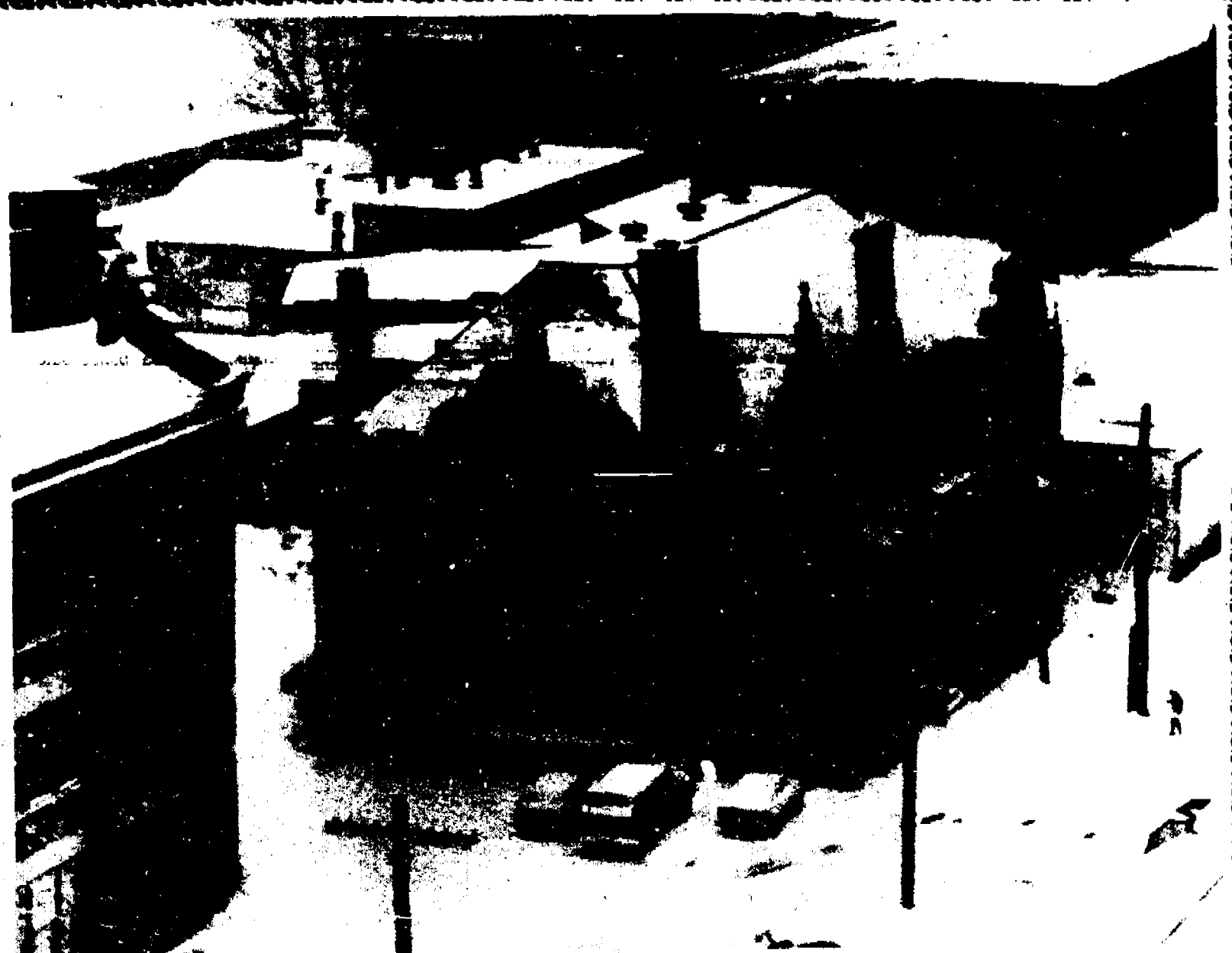

Season's Greetings

from the staff of

The Chelsea Standard

Walter Lemard
Helen May Leonard
Randy Larson
Grace Shuckman
Judy Blanchard
Tom Bell
Kathleen Clark
Brian L. Haulton
Danna Lambert
H.K. Leonard

Happy 60th Birthday

Snowbird

Be sure to stop by
Arbor Nock Gift Shop
(Chelsea Community Hospital)
on
Tuesday, Jan. 6th
and wish

Wilma Picklesimer
a
Happy Birthday



60 years ago today you
were a little baby girl.

We love you and praise God for you.

Your Loving Family,

Mitch, Jr.

and four sisters
who didn't want their
names used.



Year-End News Summary

(Continued from page 17)

19—Chelsea School District Superintendent Ray Van Meer was installed as president of the Michigan Association of School Administrators in ceremonies at Weber's Inn, Ann Arbor.

20—For three days, "Marketplace, 29 A.D. A Bible Times Experience," was set up outdoors at St. Paul United Church of Christ. Posing as children of Israel, 90 children gathered for the occasion which was sponsored by three Chelsea churches.

21—The Rev. Dr. Jerry Parker started his new job today at the First United Methodist church. Dr. Parker brings a law degree and a passion for softball and volleyball with him to the pastorate.

22—Amy Unterbrink, former CMS softball star, was reported to be named Athlete of the Year at Indiana University.

23—Chelsea residents Marv and Sherrell Fischer and four of their five children departed for six weeks of Christian missionary work in the remote Andes Mountains, Colombia, South America, and in the Philippines.

24—At an open house, hundreds of people admired the painted exterior of the Chelsea depot yesterday and today and walked through the sunlit rooms inside the 106-year-old train station.

25—Class of 1986 of Chelsea High school celebrated its 50th reunion with a dinner at Chelsea Community Hospital. Of the 43 students in the class, 20 attended the reunion, 14 could not return, and nine are deceased.

July...

2—14th District Courthouse, originally known as the George P. Glazier Memorial Building, has been listed in the State Register of Historic Sites. The building is scheduled to be renovated and restored, financed by Washtenaw county and private sources.

2—Kathy Powers and Penny Trinkle, two former fair queen contestants, are organizing this year's Chelsea Fair Queen event.

2—Architectural drawings were published showing Cassidy Lake's three new dormitory wings to be constructed this year. This construction will replace the run-down cabins and house 30 prisoners. The guard station will enable a guard to see all three wings at the same time. Each prisoner's door will be monitored electronically.

2—HS graduate, Ensign Michael Althouse looked back at his four years at Annapolis in a report to The Stand-

ard. Althouse's Navy pilot training will be in Pensacola, Fla.

3—A new 20'x30' American Flag welcomes visitors off I-94 and M-52 to Chelsea. Proudly standing 70 feet tall, it was installed today at Palmer Ford Mercury used car lot.

4—Events at the Fairgrounds for the July 4th celebration were the American Legion's traditional chicken barbecue, with 800 chicken dinners served; a mud bog co-sponsored by the Country Mudders four-wheel-drive club; and final event of the day, the Kiwanis/Jaycee fireworks show at dusk.

7—Art Dils was elected Chelsea School Board president, and joining Dils as board officers are Lloyd Grau, vice-president, Ann Comessu, secretary, and Joe Redding, treasurer. The board welcomed new members Barb Cherem and Craig Wales.

9—Kevin Schrader, the 23-year-old Chelsea man who took a hostage at gunpoint at Chelsea's Mobil gas station in August of '85, was sentenced to two years, eight months to four years on the charge of assault with a dangerous weapon. He was also sentenced to four to 20 years for extortion.

13—Inverness Golf Course men's scramble winners were Phil Boham's team of Tom Stepp, Larry Lindemer, Warren Porath and Brad Vargo.

15—Village of Chelsea voted to spend \$24,551 for an IBM computer system for village offices and the police department.

15—Village of Chelsea gave its approval for the Ann Arbor Transportation Authority to apply for a state grant to fund daily bus service between Ann Arbor and Chelsea.

15—Chelsea's Downtown Development Authority made the first formal public presentation of its plans for a central business district at the village council meeting.

16—Ralph Fletcher's Friendly Service, it appears, has survived a takeover threat by Domino's Pizza. Eugene Belknap, owner of several Domino's franchises in Ann Arbor, recently told The Chelsea Standard that he was no longer interested in the property.

16—Chelsea Area Chamber of Commerce has had more than 30 complaints, over the last several months, related to telephone service in the 475 exchange. CACC reported that almost every time it rains, people in Chelsea have problems with their telephones. The public will soon be invited to attend a meeting with Michigan Bell Telephone.

16—More people in the Chelsea area are building and remodeling homes than at any time in the last several

years, according to township and county zoning inspectors and others in the building industry. The reason they say, is simple: low interest rates.

16—A multi-million dollar railroad line upgrade, which began April 7 in Ypsilanti and is scheduled to end "sometime in August" at Jackson, will allow Conrail to modernize its Michigan operations and continue to meet federal safety standards, a spokesman for the railroad said recently. Work taking place in the Dexter and Chelsea areas will convert track to a low-maintenance "welded rail" type of line.

17—19—Chelsea Area Players presented "Camelot." An AfterGlow gala was held at the home of Marvin and Eileen Salyer on Washington St.

19—Five Chelsea area women bowlers split \$4,800 and were honored at the Hilton Inn in Romulus as the 1986 State Bowling Tournament champions: Delores Fouty, Peggy Goodman, Joyce Mock, Lois Orlovski, Patricia Peterson—team name is "Jiffy Mix," sponsored by Chelsea Milling.

23—Paving has been delayed on W. Middle St. due to poor weather. Just when the area dries sufficiently, Chelsea seems to have another downpour, according to the village offices.

30—This year's wheat crop has been nearly a disaster for area farmers, and for farmers in the Great Lakes area in general. The crop is diseased, yield is down as much as 40 percent for some producers, moisture content is up, and price is down as much as 80 cents or more per bushel, according to area sources.

31—Lyle Chriswell—Palmer Motors' "Mr. Reliable" for three decades—is retiring from the Ford-Mercury dealership. George Palmer has named Phil Sutton to replace Chriswell as sales manager.

31—A faulty 60 amp fuse caused nearly five feet of sewage to back up in the basement of Chelsea Lanes. Chelsea Lanes' business records dating back to 1950 were destroyed, along with tables, chairs, food and carpeting.

August...

1—2—Sidewalk Days took place with 89° weather and a couple of downpours. One highlight was an antique car parade. Don and Linda Cole drove their 1967 Ford Fairlane Skyline Retractable in the parade.

2—Chelsea's first historical marker, designating The Welfare Building a state historic site, was dedicated this afternoon at the building now owned by Walter and Helen Leonard. Many descendants of Frank P. Glazier attended; Jerry Roe, Michigan Historical Commission, addressed the crowd and Bradley Glazier, great-grandson of Frank Glazier, recounted some of the history of the era. The event was arranged by the Chelsea Area Historical Society.

4—Chelsea School District approved spending nearly \$67,000 over the next five years to upgrade its antiquated rotary-dial phone system early this fall.

5—Chelsea Village Council voted unanimously to adopt the initial plan of the Downtown Development Authority for improvements to the downtown area.

5—Michael Wild, who is 94 years old, landed a 21-inch, four-pound

largemouth bass, which was his largest catch in 60 years of fishing at Sugar Loaf Lake.

6—Summer Recreation Baseball ended with some of the following teams in first place: T-Ball, Bulldogs coached by Sandy Potocki and Debbi Gale; Farm League, Cubs, coached by Fred Puske and David Watson; Little League, Dodgers, coached by Earl Grau, Russell Weid and Tom Eder; Midget League, Rhonda's Rowdies; and Slow Pitch, Chelsea State Bank.

6—Sylvan Town Hall now has an access ramp for handicapped citizens located at the rear of the hall.

8—Emergency Room services at Chelsea Community Hospital were curtailed late last week after heavy rain leaked through a re-roofing job and soaked one wing of the hospital.

11—Fall sports practices began, and a number of 1986-87 coaching changes were announced—Bert Kruse, assistant to varsity girls track coach Bill Bainton; Dave Brinklow, swimming; Mike Wade, wrestling; Charlie Waller, seventh grade boys basketball; Maureen Bobl, junior varsity cheerleaders; Beth Eassa, freshman cheerleaders.

13—Criminal charges will be sought against Federal Screw Works of Chelsea for dumping several hundred

(Continued on page 28)

The Chelsea Standard, Wednesday, December 31, 1986



DICK COOK has been granted two patents this year. The first, jointly awarded to Dick Cook, Phil Weis, and Dave Kaminski, is for the EOC Power Take Off Speed Control Assembly concept. The second patent was awarded to Dick Cook and Phil Weis for the 271 Series Adapter Plate concept. Dick has now received three patents and will soon receive a fourth. His name was mentioned at this year's Ottawa group meeting along with all the other employees who were issued patents this year. Above, Dick, at left, is receiving congratulations from Tom Huettemann, Dana plant engineer.

LET THE COMING NEW YEAR
BRING LASTING PEACE, AND JOY TO
EVERY ALL HEART. THANKS TO
OUR FRIENDS.



CHELSEA GREENHOUSE

Walt, Sandy, Diane Zeeb
Dorothy - Ginny - Virginia - Jack - Aaron - Ed
Loydell - Rosemary - Donna - John - Joe

“GET A QUOTE”
FROM

JACK SCHLAFF AGENCY

7444 Dexter-Ann Arbor Rd., Dexter, MI 48130



Michigan

Call 426-3516

Life - Automobile - Homeowners - Boat - Motorcycles

Hours: Monday-Friday, 9 a.m. to 6 p.m.



FRISINGER - PIERSON
& ASSOC.

REALTORS

Paul Frisinger - John Pierson
Bob Koch - Herman Koehn - JoAnne Warywoda
Norm O'Connor - Ray Knight - Bill Darwin - Sherry Drew

YEAR-END BARGAINS

NEW MUSTANG—4-sp., air, 2.3 liter, speed control, rear def., premium sound, power lock, grip & much more.
Was \$9,756.00. NOW \$8,376.00 6C524

MUSTANG GT—V-8 5-sp., cassette, air, premium sound & bright red.
Was \$13,991.00. NOW \$12,774.00 6C445

ESCORT GT—P195 60HRX15" radials, air, R Del., speed control, premium snd. a lot more.
Was \$10,020.00. NOW \$9,034.00 6C494

TAURUS M+5—Bright Red, 5-sp., air, speed control, R Del., light group, much more.
Was \$12,406.00. NOW \$10,890.00 6C525

SABLE 6.5—3.0 liter EFI, auto O.D., air, tilt, cruise, R Del., cassette, plus a lot more. Rust-proofed.
Was \$15,099.00. NOW ONLY \$13,163.00 6M200

LYNX XR3—Cassette, rear def., premium sound, Dk. blue, 5-sp.
Was \$9,386.00. NOW ONLY \$8,644.00 6M201

F-250 H-D—351V-8, auto trans., dual tank, pwr str. & brks, 5 H235/85R16E.
Was \$13,743.46. NOW \$11,996.00 61407

F-150 4x4—4.9 liter, 4-sp., limited slip, stereo, handling pkg. & more.
Was \$12,787.66. NOW \$11,587.00 61430

F-150 4x2—4.9 liter, 4-sp., cloth seats, high out put heater, sliding window, much more.
Was \$9,880.00. NOW \$8,624.00 61419

TAX & TITLE EXTRA

Tempo & Topaz
up to \$600⁰⁰
rebates



Club Wagons
\$1,800⁰⁰ rebates



ESCORTS & LYNXS

3.9%

APR

PLUS →

\$300⁰⁰ REBATE

PLUS →



Rangers
\$450⁰⁰
Rebates



Bronco II's
\$450⁰⁰
Rebates

PLUS
YEAR
END
TAX
SAVINGS

PALMER FORD MERCURY
Michigan's Oldest Ford Dealer

CHELSEA Since April 13, 1912
475-1301
OPEN: Mon. till 9:00 p.m.
Tue., Wed., Fri. till 6:00 p.m. Sat., until 1:00 p.m.

DON'T MAKE THE 1000 MISTAKE

CHELSEA 1986 HISTORY:

Year-End News Summary

(Continued from page 19)

gallons of oil into Letts Creek on July 20, according to DNR officials. Federal Screw Works has already paid \$1,500 for initial clean-up of the drain sewer.

14—University of Michigan Survival Flight was summoned to transport injured victims from an accident scene on Dexter-Pinckney Rd. Rebecca and Angela Kennedy were transported to U-M Hospital by ambulance, but a baby, Amanda, was transported by helicopter.

22—Geraldine and Fred Klink, Sr., celebrated their 50th wedding anniversary with nine of their 10 children.

23—Youth Appreciation Day was held at Chelsea Lanes. Many safety programs were put on by firemen, police, etc. Children were offered free food and bowling.

23—An emergency landing was made by the U-M survival helicopter off Dale St. after it was used to demonstrate the U-M Survival Flight program at Youth Appreciation Day.

26-30—1986 Chelsea Community Fair. For just the second time in the history of the event, the fair is being dedicated to someone, Harold Elaceman, who died this year. Irvin Trinkle was the only other person to have the fair dedicated in his name.

The fair got off to a rough start as heavy rains muddled the fairgrounds and threatened to cancel many traditional opening day events.

Jennifer Bennett, Debra Harshberger, Lori Jedele, Michelle Kuhl, Elizabeth Maurer, Kathryn Morgan, Vicki Niethammer, Susan Schmunk and Dawn Spade are this year's Fair Queen candidates.

Top float prize in the youth division of the fair parade went to Terrific Tailors 4-H Club's giant sewing basket entry.

The Orbiter, a new ride at the Fair this year, has been called the "scariest ride."

Scott Otto won Wednesday night's second heat of the demolition derby, and later came back to win the feature race that night.

Grand Champion steer, raised by Marty Heiler, was bought by Mike Kennedy of Polly's Market for \$2.50/pound during today's livestock auction.

Grand Champion lamb was also raised by Marty Heiler.

Grand Champion dairy cow, "Mary," was raised by Matt Koenn. Matt won the Senior Showmanship award as well.

Grand Champion horse was shown by Tim Long.

Grand Champion hog, owned by Kevin Kern, was auctioned off for \$2.75/pound, and the buyer was John Mitchell.

First place Mud Bog winners were Mike Barnum, Mark Watros, Bob Monk, Dave Heider and Rick Eschel.

Michelle Guenther's black duck won the Grand Champion and Best of Show in the junior poultry division.

Tracey Lynne and the Mountain Express performed at Ladies Day.

Greta Picklesimer was named Senior Champion Homemaker.

Liz Maurer was named Junior Champion Homemaker.

Susan Schmunk, a 16-year-old senior at CHS, and an actress, singer and swimmer, was crowned the 1986 Chelsea Community Fair Queen before a capacity crowd in the covered arena.

Reflections, a painting by Margaret Blackford of Chelsea, was a Grand Champion in the hobbies exhibit.

A crocheted tablecloth by Helen Smith was the Grand Champion of all exhibits in the home economics department.

27—Wolverine Food and Spirits has hired artist Randy Smith of Michigan, Wis., and Eric Vinger, who are now in the process of painting an "architectural illusion" of bricks, windows, and doors on the outside of the Wolverine building on Old US-12.

30—More than \$3,000 in photography equipment, cash and a police scanner were stolen from The Chelsea Standard office. Police took fingerprints and footprint marks, and have been furnished with the serial numbers of the equipment.

Continued Next Week

Pfc. John Reding Awarded Expert Field Medical Badge

Pvt. 1st Class John D. Reding, son of Diane B. Reding of 3300 E. North Territorial Rd., Ann Arbor, and Robert A. Reding, Sr. of 13373 N. Territorial, Gregory, has been awarded the Expert Field Medical Badge at Fort Drum, N.Y.

The badge is the Army's highest non-combat proficiency award for medical personnel.

The test covered three basic areas: physical condition, a written examination and a field performance test.

Soldiers completed a 12-mile road march and carried a patient strapped to a litter through an obstacle course during the hands-on portions of the testing.



IT'S ALMOST LIKE CHRISTMAS in Frankensmith in the front yard of this Cavanaugh Lake Rd. home. To the left are Santa and his reindeer, on the far right is a nativity scene, on the garage is a miniature Santa and reindeer, and on a pole to the right is Santa's face on a pole. It all lights up at night, report area residents.

Tell Them You Read It In The Standard



HAPPY NEW YEAR

Now that the New Year's almost here, we're looking forward to saying, 'thank you' to all our very special friends and customers.

DANA CORP

CHELSEA PLANT

MAKING COLLEGE CONVENIENT

We can't make an education easy. But we can make it more convenient. This winter, Washtenaw Community College is offering 15 credit classes in Chelsea. They include Art Appreciation, Consumer Economics, Michigan History, Robotics, Principles of Sales and General Photography.

Registration will take place at Chelsea High School on Wednesday, January 7 from 7-9 p.m. Registration on campus is taking place through January 9. For further information about registration, please call 973-3548 or 475-3408.

For tomorrow, start today at Washtenaw Community College.



happy new year

RICHARDSON AUTOMOTIVE SUPPLY

DALE & LOLA
Mike-Dave-Scott-Jason



DREAMS REALLY DO LIVE ON AT YOUR JOHN DEERE DEALERSHIP.

Visit us for the best selection of durable real life replica John Deere toys. They're built to last, and to keep your child dreaming.

For the fun of collecting and playing, come in now for all your holiday needs. Who says it doesn't pay to dream.

"The Dream Lives On"

10% OFF on all toys in stock (excluding pedal tractors)

HURON FARM SUPPLY

Ph. (313) 426-8847
8250 Dexter-Chelsea Rd., Dexter, Mich. 48130



Seasons Greetings

from

The Print Shop

We would like to express our sincere appreciation for your patience and understanding in the past year since our unfortunate fire. Thanks to your continued support we are now fully equipped for all your printing needs.

Located on the 1st Floor
in the Clock Tower Bldg.



(313) 475-1389

+ AREA DEATHS +

Mary Wiedower

El Cajon, Calif.

Elizabeth Mary Wiedower of El Cajon, Calif., 68, mother of Thomas Franklin of Chelsea, died suddenly Dec. 13.

She is survived by her husband Joseph Wiedower; three sons, Thomas Franklin, Michael Franklin of San Diego, Calif., and Edward Franklin of Santee, Calif.; four daughters, Marybeth Franklin of Santa Barbara, Calif., Kathleen Horton of Fort Collins, Colo., Barbara Chavez of Roswell, N. M., and Patricia Franklin of London, England; one step-son, Gregory Wiedower of Canoga Park, Calif.; six step-daughters, Teresita Nielsen of Paynes Creek, Calif., Marilyn Leighton of Idaho Falls, Ida., Sister Veronique Wiedower of Notre Dame, Ind., Margaret Wiedower of San Diego, Calif., Madelyn Wiedower of San Diego, Calif., and Rebecca Gilbert of Okawa, Japan; 13 grandchildren, Peter, John, Amy, Sarah, Joseph, Anthony, and Patrick Franklin of Chelsea, Kristin Horton of Fort Collins, Colo., Toni Greer, Jeffrey Nielsen, Donna Nielsen of Paynes Creek, Calif., Mark Leighton of Idaho Falls, Ida., and Joshua and Jesse Gilbert of Japan; and six great-grandchildren of Paynes Creek, Calif. She was preceded in death by her parents, her former husband, Laren S. Franklin in 1967, and a grand-daughter, Mary Rebecca Franklin in 1977.

Mrs. Wiedower was active in the Association of Christian Therapists, parish organizations of Our Lady of Grace Church, Social Service Auxiliary, Theresians, Curtillo, Order of St. Benedict and prayer communities.

Celebration of the Mass of the Resurrection was held Dec. 17 at Our Lady of Grace church in El Cajon, Calif. Burial was the same day at Holy Cross Cemetery in San Diego, Calif.

She will be remembered for her 68 years of love, concern and generosity to her family, her church, and especially her love of God.

Just because you live in a wealthy neighborhood, it doesn't mean you are immune from health problems caused by toxic waste. According to International Wildlife magazine, a study by the Council on Economic Priorities found that middle-income neighborhoods, not the poorest neighborhoods, have the highest levels of toxic waste and related cancer deaths. One of the worst places to live is Short Hills, N.J. with an average household income of \$91,000. The best place is probably Beverly Hills, Calif., which has virtually no toxic waste.

Milda M. Lindauer

440 Russell, Saline

(formerly of Chelsea)

Milda M. Lindauer, 440 Russell, Saline, age 86, died Dec. 28, at the Evangelical Home-Saline, where she resided.

Mrs. Lindauer was born Sept. 28, 1900 in Chelsea, the daughter of Adam G. and Mary L. (Schaible) Faust. She married J. Oscar Lindauer in Chelsea on Sept. 26, 1923. He preceded her in death on Jan. 16, 1977. She lived on Jerusalem Rd. in Chelsea and in Dexter for two years.

Mrs. Lindauer was a member of St. Paul United Church of Christ, Women's Fellowship and Mission club at the church, and a life member of the Order of Eastern Star, Olive Chapter No. 108.

Survivors include one daughter, Mrs. Veryl (Kathryn) Steinaway of Pinckney; two sisters, Mrs. Esther Lucht of Chelsea and Mrs. Ruth Clarke of Horton; four grandchildren, Gary and his wife Kathryn of Ann Arbor, Keith and his wife Debbie of Dexter, Karen Steinaway of California, and Jeanine Steinaway of Pinckney. She was preceded in death by two brothers, Arthur and Austin Faust.

Funeral services will be held Dec. 31 at 11 a.m. at the Cole-Burghardt Funeral Chapel with the Rev. Erwin Koch and the Rev. Herbert Lowe officiating. Burial will be at Oak Grove Cemetery.

Memorial contributions may be made to St. Paul church organ fund or Evangelical Home-Saline.

Arrangements were handled by the Cole-Burghardt Funeral Chapel.

Rose B. Novess

748 Book St.

Chelsea

Rose B. Novess, 748 Book St, Chelsea, age 61, died Sunday, Dec. 28, at St. Joseph Mercy Hospital in Ann Arbor.

Mrs. Novess was born June 3, 1925 in Salyersville, Ky., the daughter of H. P. and Fannie (Salyer) McGuire. On Aug. 9, 1947, she married Malcolm G. Novess in Chelsea. He preceded her in death Feb. 17, 1982.

Mrs. Novess was a member of St. Paul United Church of Christ. She was employed at Vogel's department store until her retirement in 1965.

Survivors include one son, Barry Novess of Chelsea; one sister, Mrs. Luther (Louise) Kusterer of Chelsea, three brothers, Paul McGuire of Ypsilanti, Jeff McGuire of California, Curtis McGuire of Washington; and several nieces and nephews. She was preceded in death by one sister, Sara E. Harris in 1960, and two brothers, Kermit in 1973 and Lacy in 1983.

Funeral services will be held Wednesday, Dec. 31 at 1 p.m. at Cole-Burghardt Funeral Chapel with the Rev. Erwin Koch officiating. Burial will be at Oak Grove Cemetery.

Memorial contributions may be made to St. Paul United Church of Christ.

Arrangements were handled by the Cole-Burghardt Funeral Chapel.



A son, Shawn Michael, Dec. 17, to Steve and Kris Bergman of Cavanaugh Lake Rd., Chelsea, at St. Joseph Mercy Hospital, Ann Arbor. Grandparents are Carroll and Gladys Buck of Pinckney and Howard and Alice Bergman of Chelsea. Shawn has two brothers, Rob and Eric, and a sister, Amy.

A son, Robert Louis, Monday, Dec. 22, to Bonnie and Dan Mannor of Dexter. Maternal grandparents are Nancy Scott of Chelsea and Glenn (Skip) Scott of Dexter. Maternal great-grandparents are Vincent and Dorothy Merkle of Dexter. Paternal grandparents are Lenora Mannor of Dexter and the late Frank Mannor.

Cheddar cheese is named for the village of Cheddar in Somerset, England where it was first made. It is also called American cheese because it was the first cheese made in America. Cheddar, made from sweet, whole cow's milk is creamy white to yellow in color and perfectly complements snack items, meats, vegetables, fruits and wine.

Detroit Woman Apprehended After Talking to Prisoners

A Detroit woman was apprehended by Chelsea police on a warrant arrest after she was caught talking to Cassidy Lake Technical School inmates under suspicious circumstances at 8:39 p.m. Friday, Dec. 26, according to Chelsea police reports.

Chelsea police were asked by the Washtenaw County Sheriff's Department to help Cassidy officiate when

there were no sheriff's department vehicles in the area.

Chelsea police reports said that the 20-year-old woman, Rossenna Shamilly, was talking to a couple of unidentified prisoners from her 1978 van on Waterloo Rd. when she was seen by camp police.

The woman was wanted on a warrant from Detroit. She posted bond at the Chelsea Police Department.

The results are in and the "eyes" have it! According to International Wildlife magazine, an experiment conducted by Japan's All-Nippon Airlines found that painting large eyes on the engines frightened birds away from the plane, reducing the number of "strikes." In the past year, the airline recorded only one bird strike per engine on the painted 747's while the unpainted 767's were struck 22 times per engine. The airline is preparing to paint eyes on all of their commercial jets. While this may startle the birds, it probably will save their lives.

Have a Bountiful New Year!



With a hearty cheer for the coming New Year and our glad tidings too, we'd like to wish you all the best and especially say, "Thank You."



Dr. Warren and Linda Ashken and Staff

ATKINSON CHIROPRACTIC CLINIC



Happy New Year

U.S.D.A. CHOICE BONELESS CHUCK ROAST

\$1.37 lb.

EVER-BEST BULK SLICED BACON

97¢ lb.

Fresh Bread

8 ct. pkg. LIMIT 4 ADDITIONAL PURCHASES 3/4

4/\$7

COUNTRY MAID ICE CREAM

1/2 gallon LIMIT 1 ADDITIONAL PURCHASES 1/2

99¢

TASTE FRESH GRADE AA LARGE EGGS

Dozen LIMIT 3 Dozen ADDITIONAL PURCHASES 7/8

69¢

FRESH GROUND HAMBURGER

87¢ lb.

POLLY'S SILVERCUP POTATO CHIPS

16 oz. bag LIMIT 1 ADDITIONAL PURCHASES 1/38

99¢

REGULAR or DIET 7-UP

8 pack 1/2 liter bottles 28 packs ADDITIONAL PURCHASES 1/99 plus deposit

\$1.89 plus deposit

MAXWELL HOUSE INSTANT COFFEE

12 oz. jar LIMIT 1 ADDITIONAL PURCHASES 1/39

\$3.99

After Christmas CLEARANCE

SALE

1/2 PRICE

On All Remaining
BOX CHRISTMAS CARDS
CHRISTMAS WRAP
RIBBONS, BOWS & TAGS
SHIRT & LINGERIE BOXES

Up to 1/2 OFF On Many

GIFT ITEMS & TOYS

Sale Starts Friday, Dec. 26th

CHELSEA PHARMACY, INC.

"Your Full-Service Drug Store"

101 N. Main St., Chelsea

Ph. 475-9103

Free Delivery within the Village

24-Hour Prescription Service

AMERICAN
GREETING CARDS

RUSSELL STOVER
CANDIES



CHELSEA AREA VOLUNTEERS helped make Christmas a little merrier for residents of the Chelsea United Methodist Retirement Home. Local residents, among others, donated their time and gifts to home residents. Above, volunteer Betsy Schumak has a chat with Ada Graham and Gertrude Horne.



VOLUNTEERS Betsy Schumak and George Williams present gifts to Chelsea United Methodist Home resident Miss Grace Hasty at Christmas. Volunteers gave presents donated by area residents and members of area Methodist churches.

Lunch & Learn Speaker Is Tax Expert

Lawrence J. Grajewski, the partner in charge of tax services at the Detroit office of Ernst & Whinney, will be speaking at the "Lunch & Learn" Program sponsored by Citizens Trust on Thursday noon, Jan. 8, at the Campus Inn. His topic will be "Tax Reform: Who Pays? Who Saves?"

Grajewski joined Ernst & Whinney in the firm's National Tax Department in 1976 where he conducted the tax training programs and published several books and articles. He transferred to the Detroit office in 1978 and was promoted to partner in 1982.

Grajewski received his B.A. in English from Sacred Heart Seminary in Detroit, and his M.B.A. in Tax Accounting from the University of Michigan. He graduated with honors from both institutions.

A member of the AICPA, MACPA, and the Ohio Society of CPA's, Grajewski has conducted educational programs in the financial institution area for the Ohio Society of CPA and the Bank Administration Institute. He has been a lecturer at many professional programs, including the joint meeting of the MACPA and the Bar Association of Michigan and the Annual Federal Tax Conference of the University of Virginia. He is a co-author of one of the BNA tax portfolios and has served on the firm's Employee Benefits Committee. Grajewski is on the Board of Governors for the U of M Club of Greater Detroit and is treasurer of the club's scholarship fund.

His luncheon address on Jan. 8 is open to the public. A fee of \$6 covers the cost of the lunch. Reservations may be made by calling Citizens Trust, 994-5555, ext. 213.



GREETINGS for the New Year

We're sending you an old-fashioned greeting this year. The words are simple but the message they carry has a special meaning, for it's from our hearts. Best wishes to you and yours for a Happy New Year... filled with good health and good fortune. We thank you, dear friends and customers, for the privilege of allowing us to serve you through the years... it will always be our greatest pleasure.

Sam & Joyce Johnson
Georgina Collins
Jeff Smith

GAMBLES

"The Friendly Store"

John Collins
Barb Beeman
Tom Clemons
Karen Koch

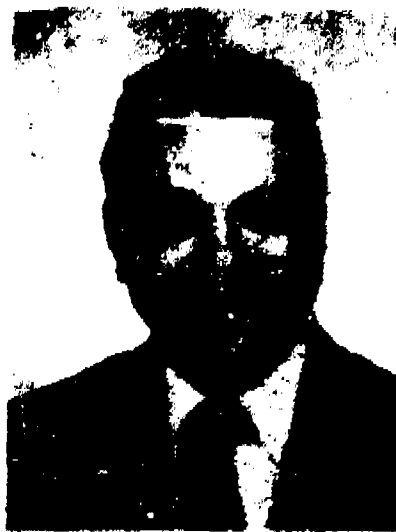

Ken Weaver Recognized for Ford-Mercury Sales

Ken Weaver of Palmer Ford-Mercury has been recognized for sales excellence in 1986 with Specialist Level membership in Ford Division's 300/500 Masters Program. This marks the second time that Ken has been honored by membership in this elite sales organization. Weaver, and his wife, Darlene, live at 3423 Schafer in Howell. They have three grown children who live in the area.

To all of you who've been our friends and those we barely know, we'd like to wish a Happy Year and offer our hellos! Your kindness that you've shown us, support we hold so dear, is why we take this time to say, "Have a very Happy Year!"

CHELSEA HARDWARE and VILLAGE LAWN & GARDEN CENTER



Standard Want Ads
Get Quick Results!

Advertisers Like To Know You
Read Their Adv. in The Standard

JANUARY SALE! Clearance SALE! MAYTAG

FREE NEXT DAY DELIVERY REMOVAL AND DISPOSAL OF YOUR OLD APPLIANCE

HEAVY DUTY WASHERS
No. 1 in Long Life.
Fewest Repairs, Lowest Service costs and Brand Preference (Based on Consumer Brand Preference Surveys)

ONE LOAD DRYERS
The Number 1 Preferred Dryer - Commercially Proven (Based on Consumer Brand Preference Surveys)

STACKED PAIR FULL SIZE WASHER DRYER
• Fully Featured
• Only 27" Wide
• Computer Touch Control

JETCLEAN DISHWASHERS
• Nobody Gets Your Dishes Cleaner
• Unsurpassed Capacity

30" GAS RANGES
• Deluxe Easy Clean Styling
• Large Capacity Oven
• Lift Up/Off Cooktop

Nobody builds 'em like Maytag

EASY FINANCING NO DOWN PAYMENT NEEDED

when Heydlauff's arranges your low interest financing with a First of America Home Improvement Loan Account. Credit approval is quick and repayment terms are flexible enough to fit most any budget.

Serving Chelsea area for over 50 years

HEYDLAUFF'S

APPLIANCES — TV — Sales & SERVICE!

113 N. MAIN ST. CHELSEA PH. 475-1221